Liberty University Percussion Quartet (MUSC 193/493 section 009)

The Liberty University Percussion Quartet is an elite group of (4) four students dedicated to the highest level of performance of chamber music for percussion. Performance opportunities may include on and off-campus events, recruiting trips, conferences/conventions, competitions/festivals, churches, schools, and more! Music will span from virtually any period, style, and genre. All LUPQ members will receive a SOM scholarship!

Membership Information:

- Membership is determined by audition and is open to any full-time, residential undergraduate or graduate student pursuing a SOM degree (music majors) with concert percussion or drum set as their declared primary instrument. Students must maintain this status for the entire scholarship award term.
- LUPQ members *must* also be enrolled in either Wind Symphony or LU Symphony Orchestra during the entire scholarship award term.
- LUPQ members must maintain a 2.5 GPA or higher during the entire scholarship award term.
- Rehearsals will take place twice/week (1.5 hours/each rehearsal). Rehearsal days/times are TBD.

Audition Information

- Auditions will occur on Monday, December 4th (2023) from 10am-12:00pm in the Percussion Lab (room 014). You may sign up for your audition slot here: LUPQ Audition Sign-Up

Audition Repertoire
See attached pages

Please contact Prof. Jay Ware (rware3@liberty.edu, Office: room 173) with any questions.

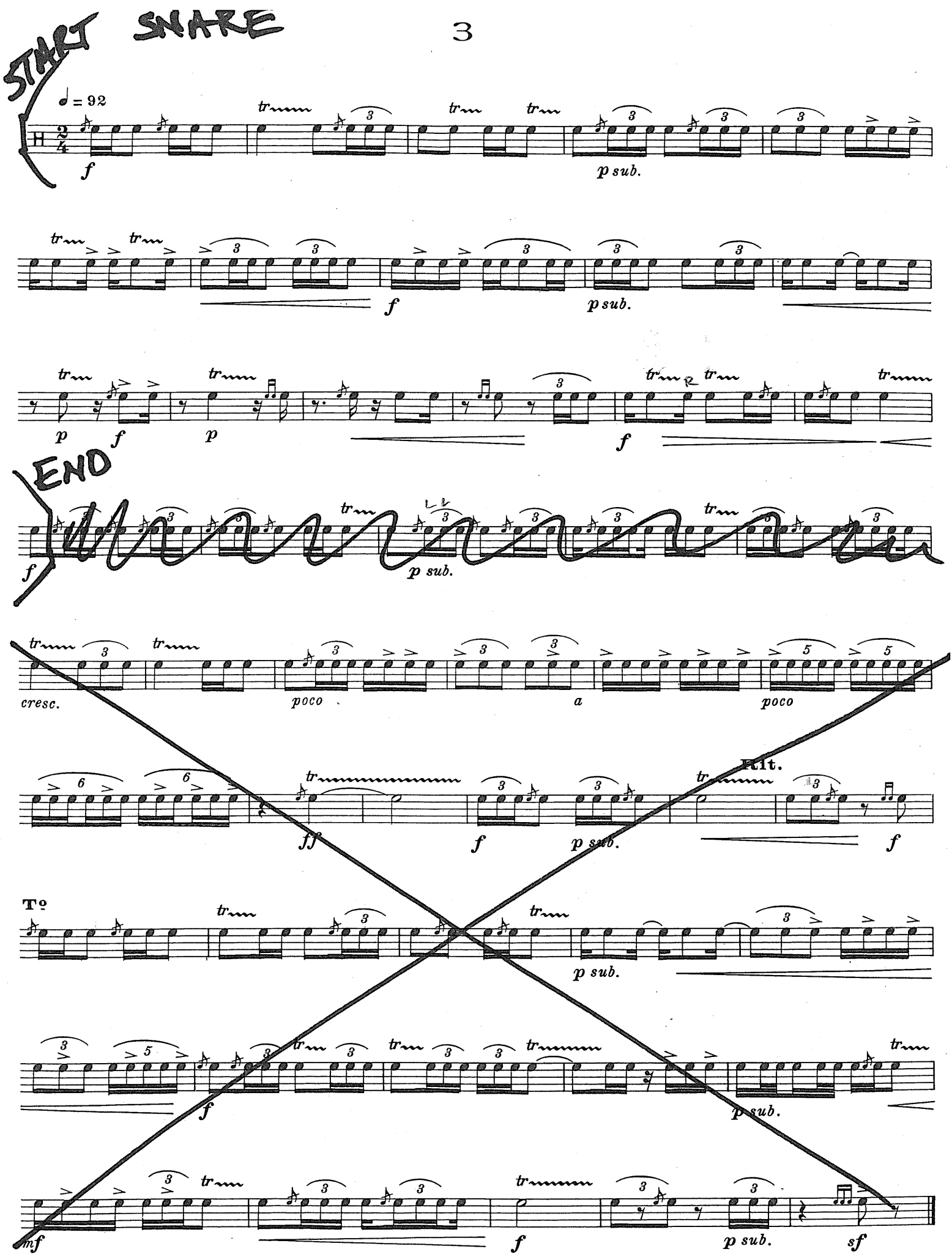
START SNARE
♩ = 92
H
2/4
f
p sub.
f
p sub.
p
f
p
f
END
f
p sub.
cresc.
poco
a
poco
ff
f
p sub.
Rit.
f
To
p sub.
f
p sub.
mf
f
p sub.
sf

SNARE

The Yankee Doodle Stomp

m Sol START ♩=94

C. S. WILCOXON

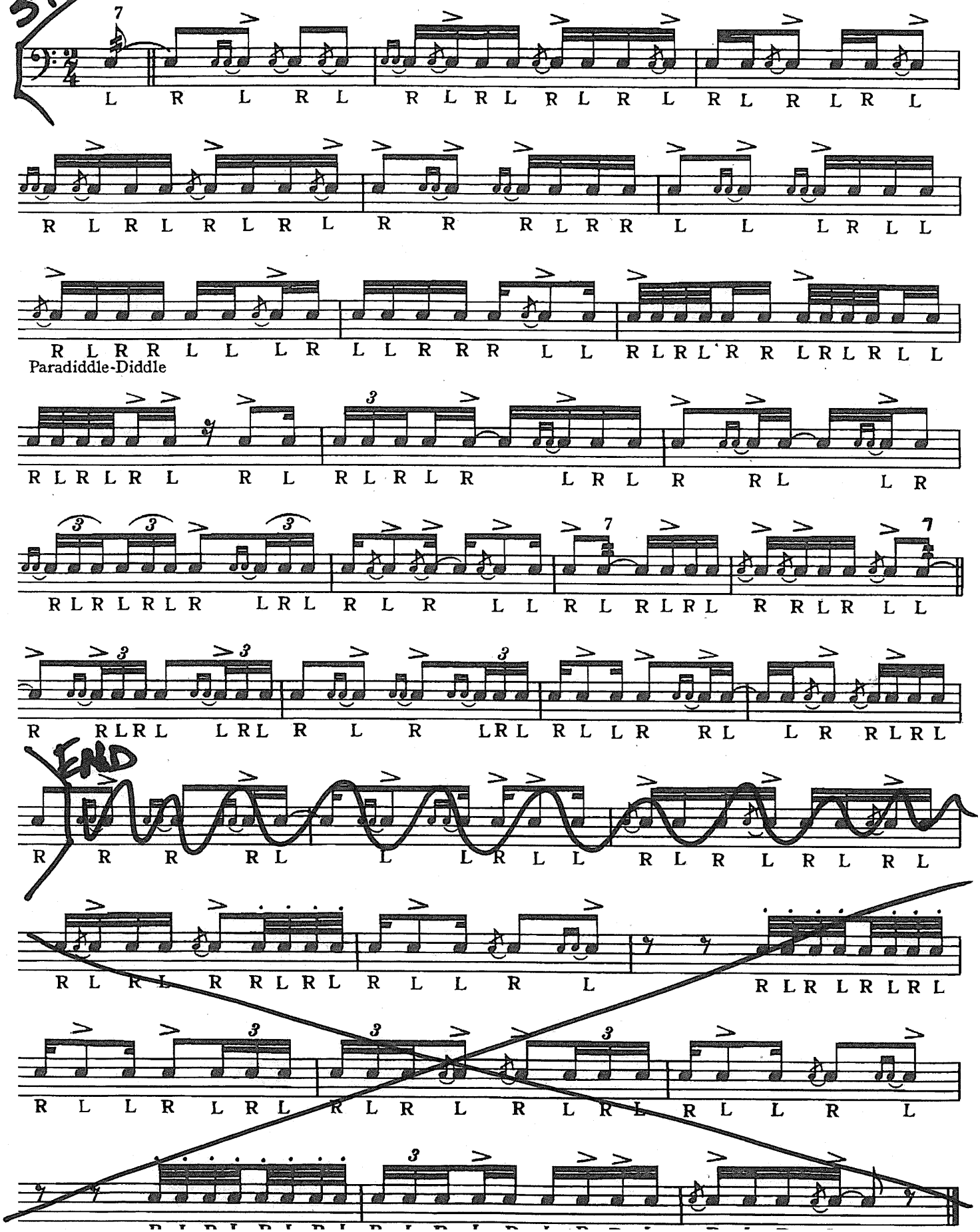

START

Dr. Gradus ad Parnassum

marimba

By Claude Debussy
Trans. L. H. Stevens

(♩ ~ ~~108~~ 98)

Modérément anime

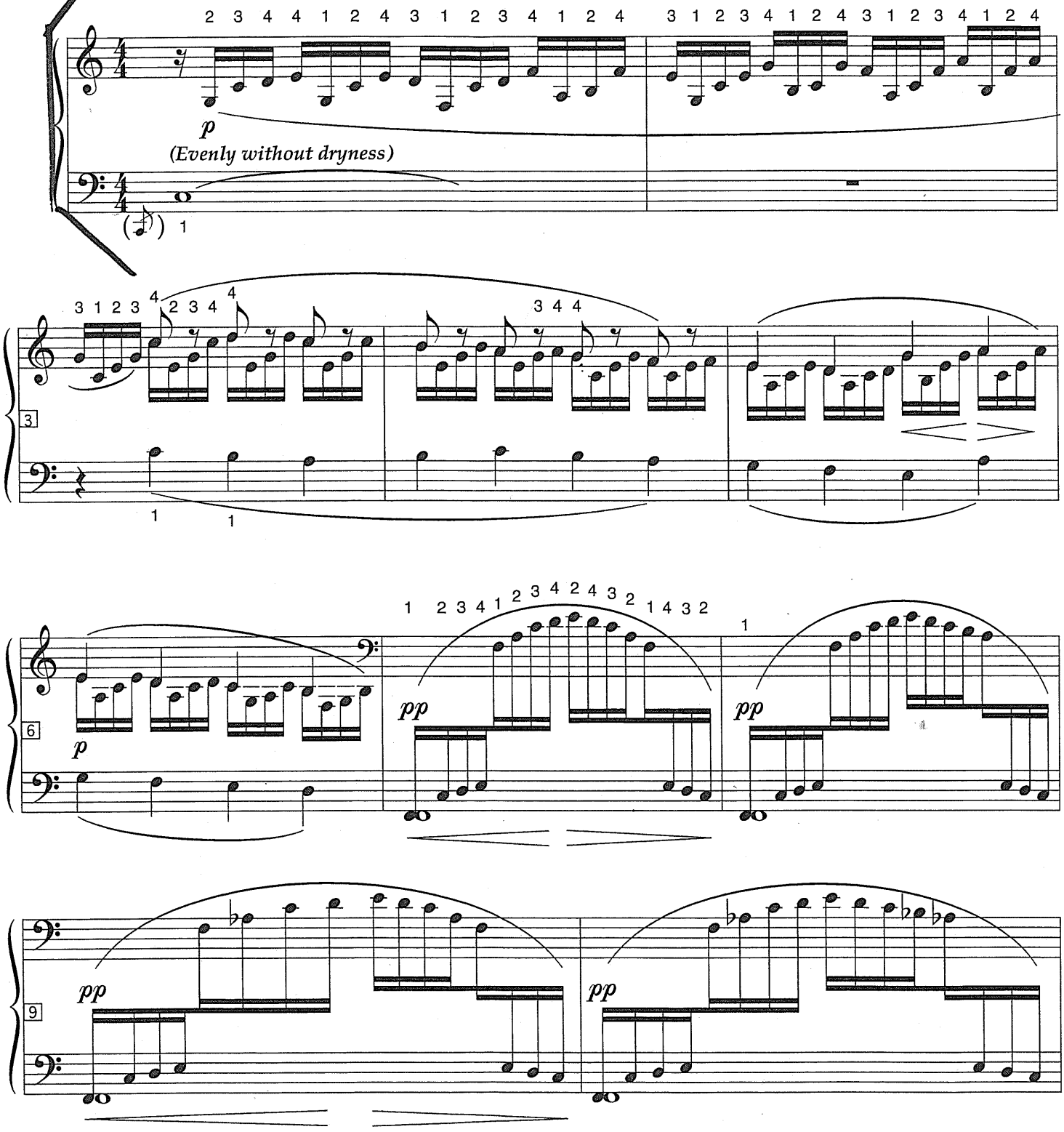

©1993 Keyboard Percussion Publications
by Marimba Productions, Inc.
PO Box 467 Asbury Park, NJ 07712
All Rights Reserved Including Recording and Public Performance

Marimya

2

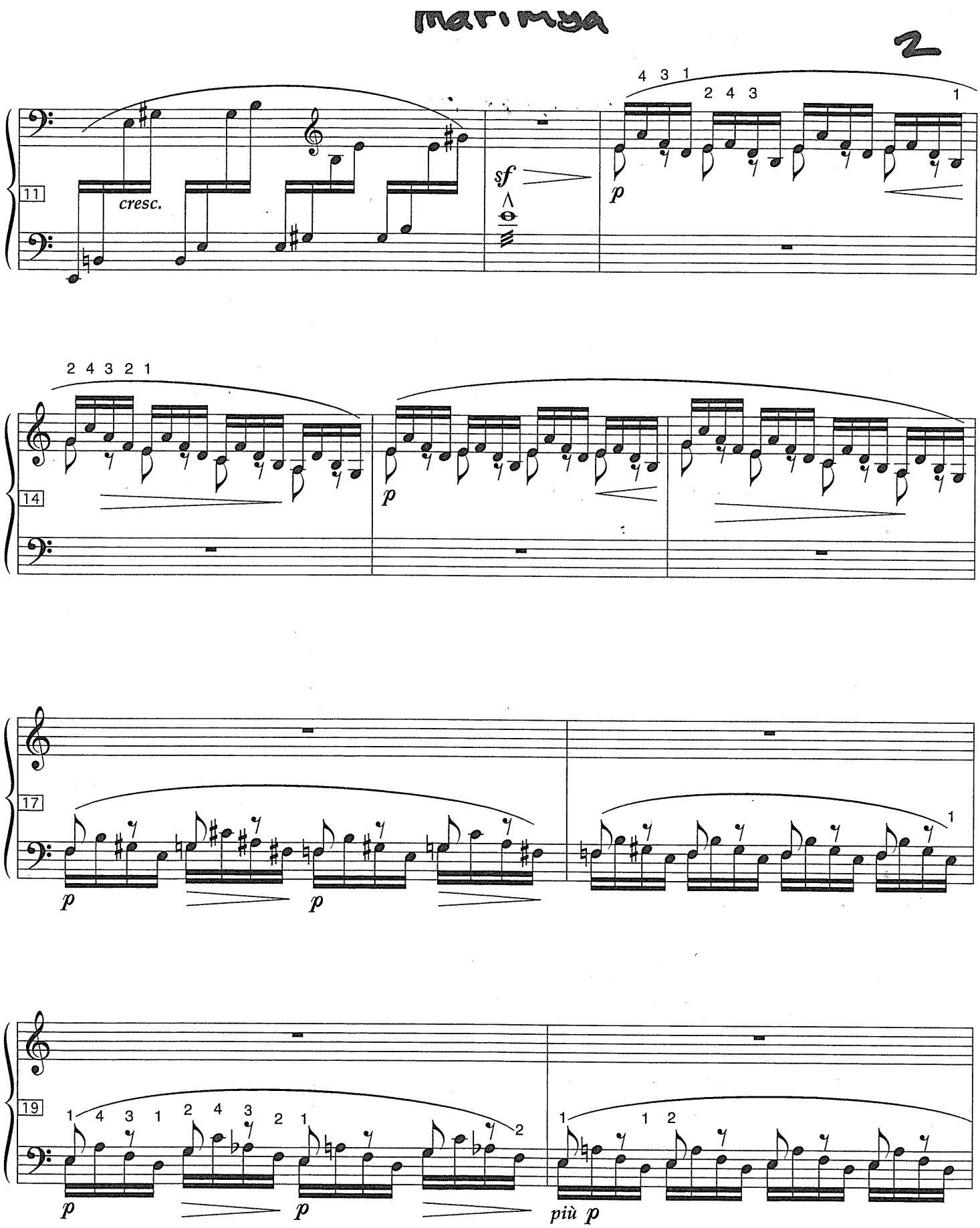

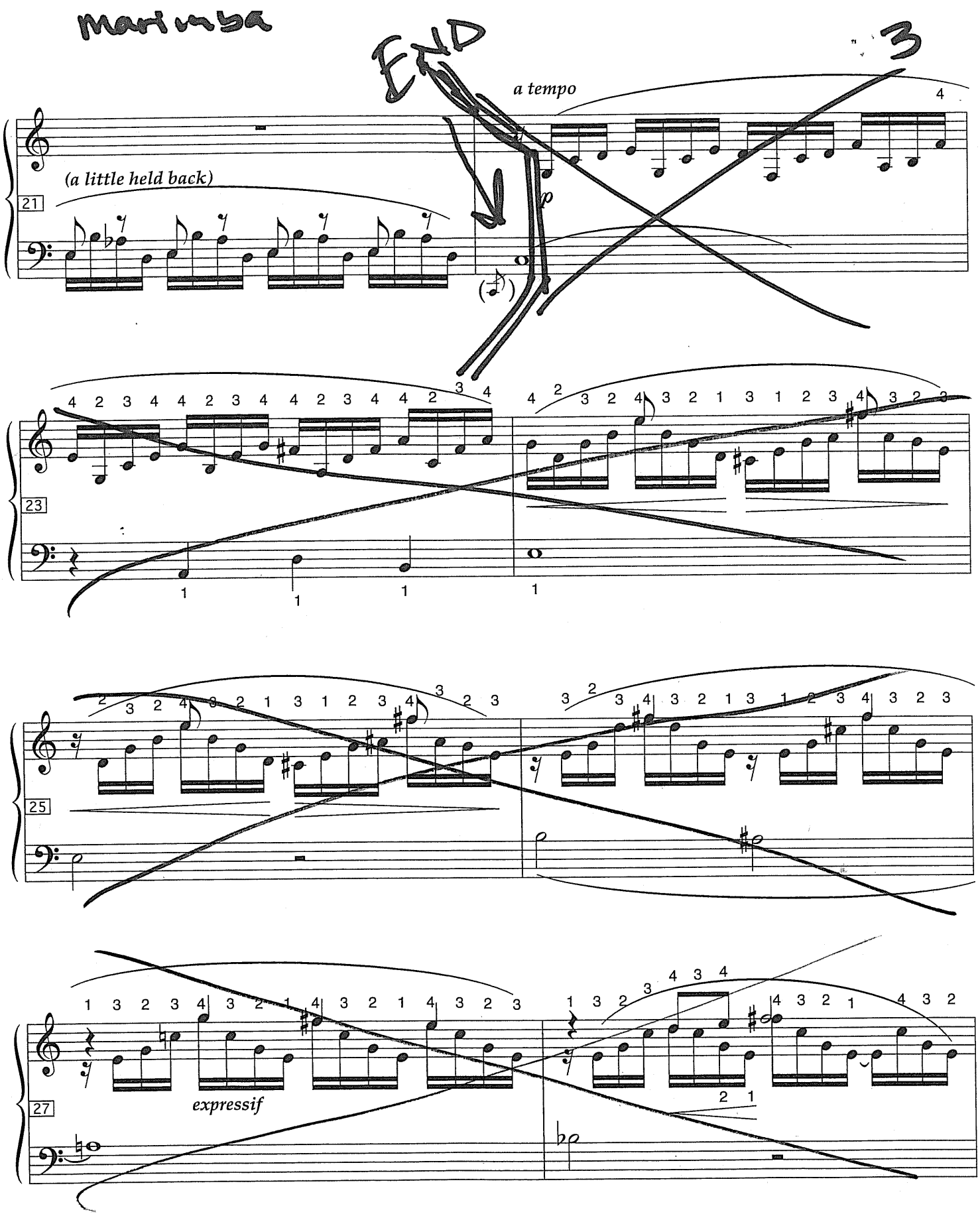
Marimba
END
3
a tempo
(a little held back)
21
p
expressif
23
25
27

24

In this first etude you should make sure that you play, even exaggerate, the indicated dynamics. To get the best sound on the lower notes, strike just off the center of the bar.

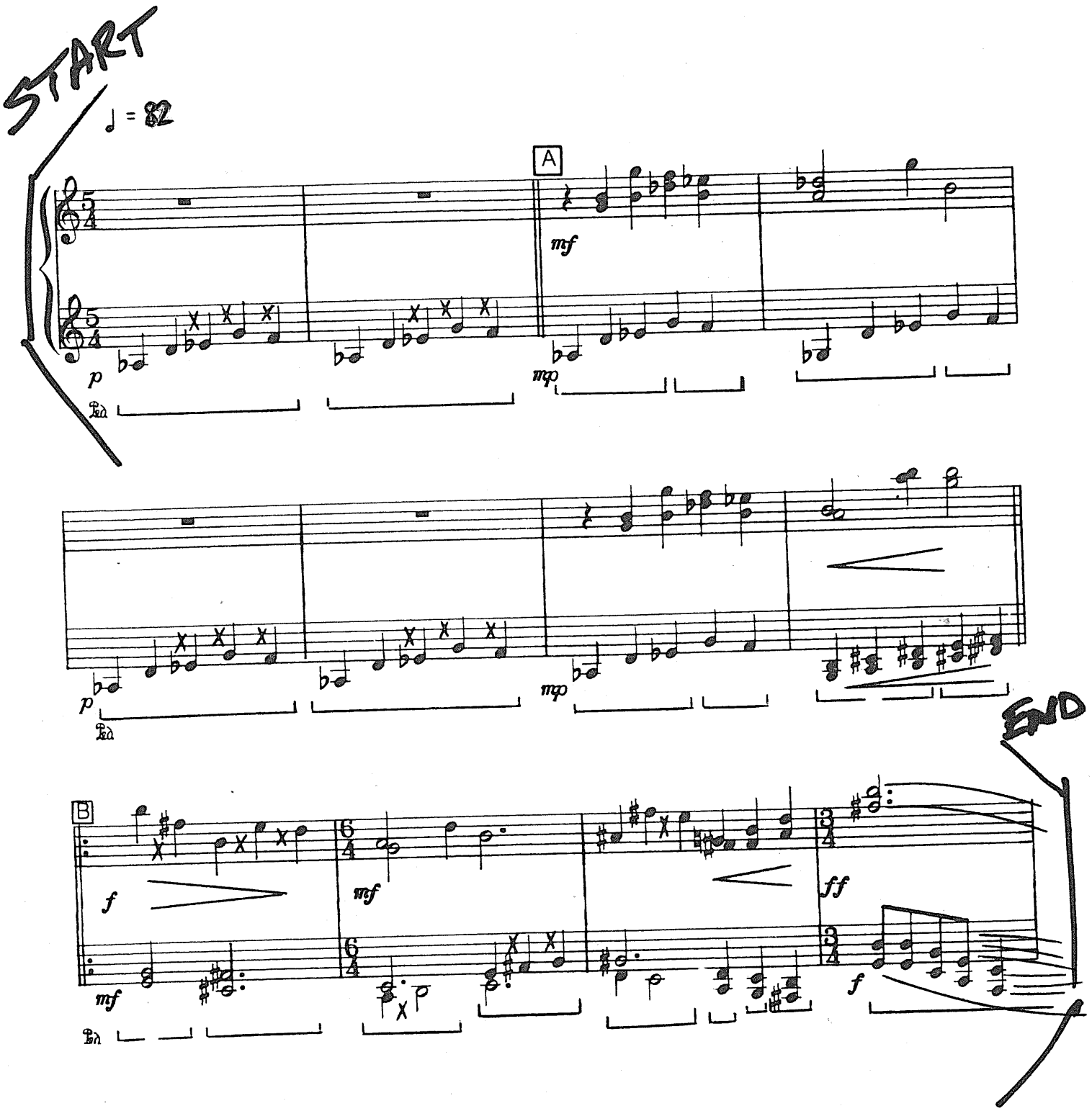

multi-perc

Player 1
low tom
low-mid conga
~~single crotale (low A)~~
~~4 unpitched glass bottles (shared)~~
~~singing bowl (E) (shared)~~
~~bass drum (shared)~~

FIXTURES IN THE FOLD

for percussion quartet

DOUGLAS HERTZ

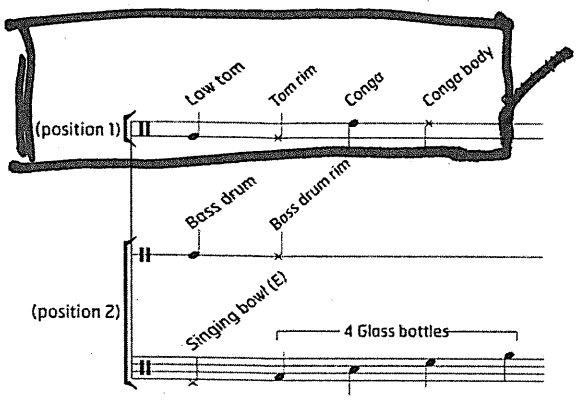

START

♩= 90

Position 1

back of drumsticks

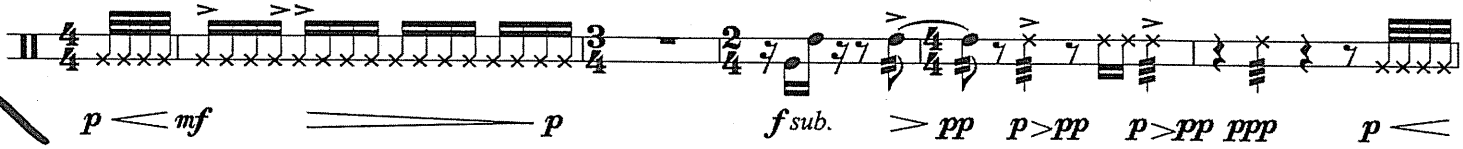

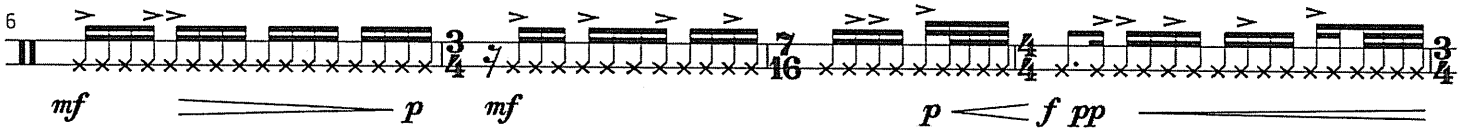

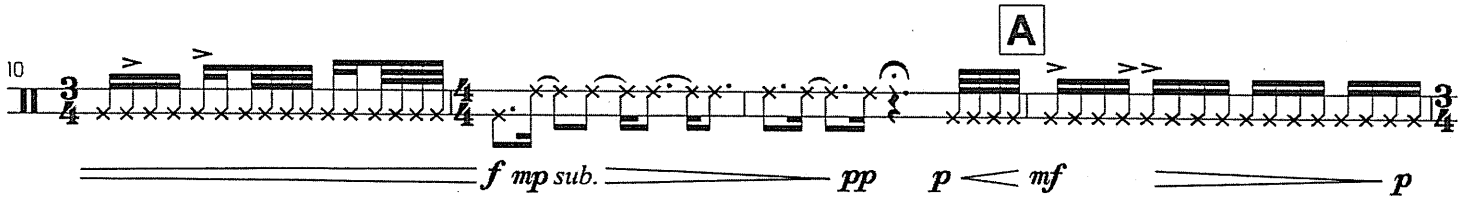

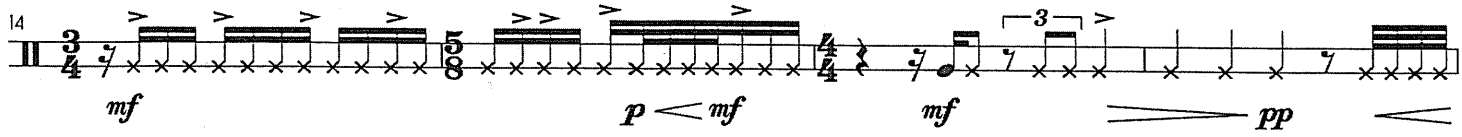

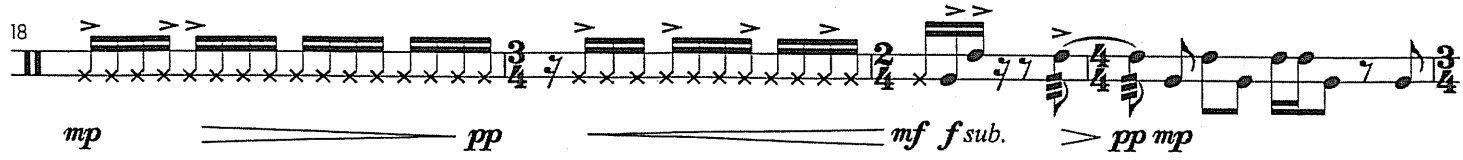

© 2020 Tapspace Publications, LLC (ASCAP), Portland, OR. International copyright secured. All rights reserved.

End

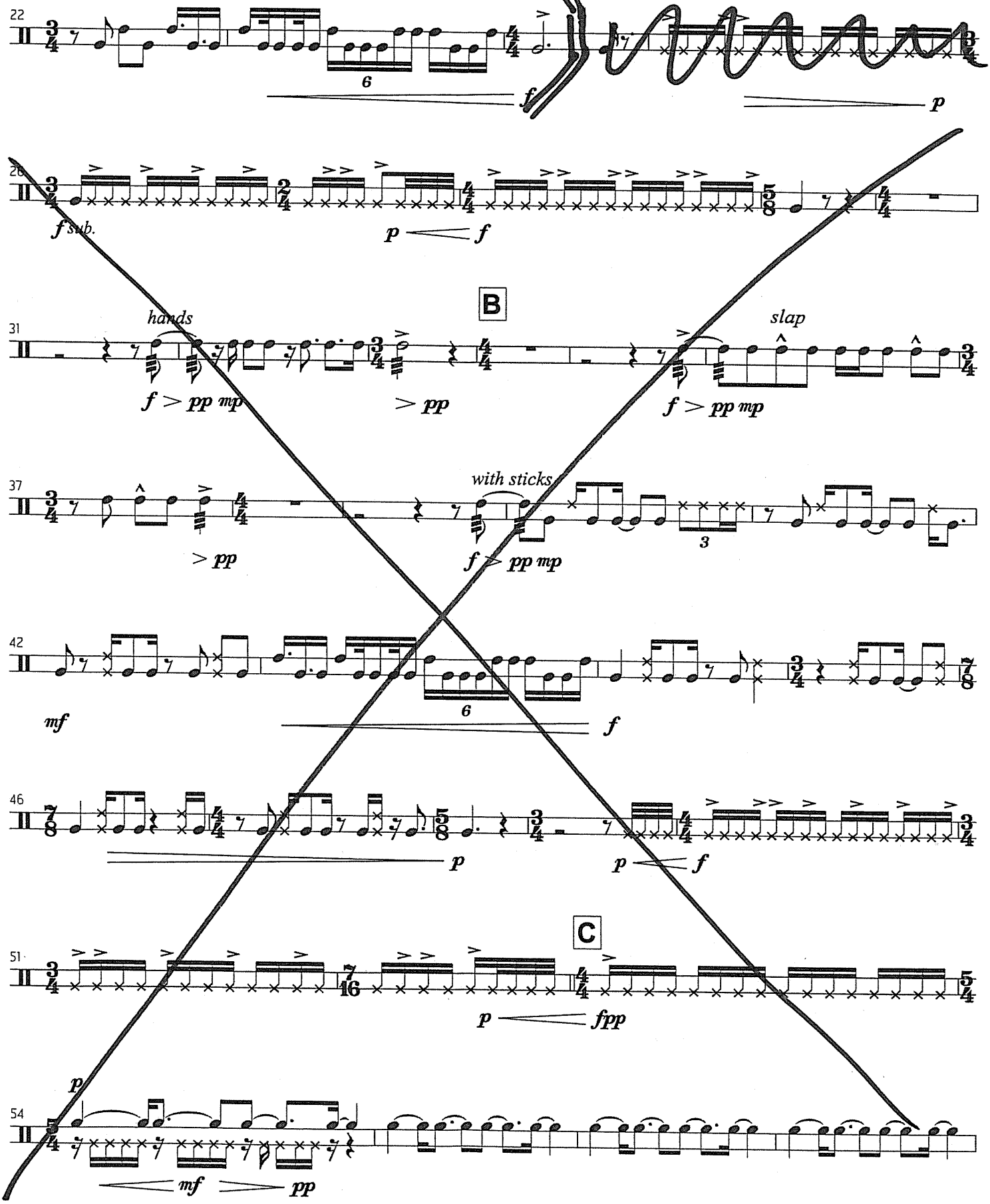
22
6
f
p
26
f sub.
p f
B
31
hands
f > pp mp
> pp
slap
f > pp mp
37
> pp
with sticks
f > pp mp
3
42
mf
6
f
46
p
p f
C
51
p fpp
54
p
mf pp