

Liberty University Afro-Cuban Ensemble Audition Packet

Horns (Includes: Flute, Alto Sax, Tenor Sax, Trumpet, and Trombone)

- All 12 major scales (at least 2 octaves)
- Prepared piece: Time Shift (Flute, Alto Sax, Tenor Sax, Trumpet, and Trombone parts included) Letter B to Letter D
- Improvisation – Solo over the chord changes beginning at Letter E in *Time Shift*

Piano and Bass Guitar

- All 12 major scales (at least 2 octaves)
- Prepared piece: Time Shift (Piano and Bass parts included) Letter B to Letter D
- Styles (see below): Cha Cha and Son Montuno
- Improvisation – Solo over the chord changes beginning at Letter E in *Time Shift*

Cha Cha (Half = 60 bpm)

Son Montuno (Half = 120 bpm)

Percussion – Choose 2 of 3 Areas (Hand Percussion, Mallets, Drum Set)

- Hand Percussion - Son Montuno (ALL percussion parts)
- Mallets - All 12 major scales (at least 2 octaves)
- Mallets - Prepared piece: Time Shift **Vibraphone/Marimba part - Letter B to Letter D**
- Mallets - Improvisation – Solo over the chord changes beginning at Letter E in *Time Shift*
- Drum Set – Fundamental Latin Styles for Drum Set (ALL)

Son Montuno

Jay Ware

Half = 90
on shell

Cascara

Timbales

side stick

Tumbao

Congas

L L R R R L R R

Martillo

Bongos

Maracas

Guiro

Claves

Piano

Bass Guitar

The score is written in 2/4 time with a tempo of 90. It features seven percussion parts: Timbales, Congas, Bongos, Maracas, Guiro, and Claves, plus piano and bass guitar accompaniment. The percussion parts are labeled with specific techniques: Cascara (Timbales), Tumbao (Congas), Martillo (Bongos), and side stick (Timbales). The piano part is in the right hand and the bass guitar part is in the left hand. The score is divided into two systems of four measures each.

Fundamental Latin Styles for Drum Set

Compiled by Jay Ware

cowbell ride cym. hi-hat high tom snare drum rim click low tom bass drum hi hat w/ foot

Drum Set

(Afro-Cuban Styles)

6/8 Afro-Cuban (Bembé) ♩ = 112-130 Mambo ♩ = 90-110 (Accented notes to be played on mouth of bell)

On Bell

Dr.

(Brazilian Styles)

Bossa Nova ♩ = 100-120 Samba (Fast Tempo) ♩ = 80-100

Dr.

(Caribbean Style)

Soca/Calypso ♩ = 112-130

Dr.

2
53

E Gm⁹

Flute
Fmaj7

61

Cm⁹

Bbm⁹

A⁷alt.

Ab¹³

69

Cm⁹

Bbm⁹

A⁷alt.

Am⁷(b5)

D⁷(b9)

77

F

3

3

85

3

Back to E for Next Solo
D.S. Al Coda After Last Solo

CODA

93

Time Shift

Alto Saxophone

Oscar Hernandez

Latin Jazz Mambo ♩ = 220

Open-Ad-Lib

9 **A** Tacet 1st X

13

17 **B**

21

25 **C**

29

33

37

Alto Saxophone

41 **D**

49

53 **E** Em⁹ Dmaj7

61 Am⁹ Gm⁹ F#7alt. F13

69 Am⁹ Gm⁹ F#7alt. F#m7(b5) B7(b9)

77 **F**

85

Back to E for Next Solo
D.S. Al Coda After Last Solo

CODA

Alto Saxophone

3

93

Tenor Sax

Timeshift

Oscar Hernández

Latin Jazz Mambo ♩ = 220

Open-Ad-Lib

4

Break On Cue

4

A  Tacit 1st X

B Optional 8va

3

Timeshift / Tenor Sax

73

Dm9 Cm9

77

B7alt Bm7(b5) E7(b9)

F On Cue - After Solo

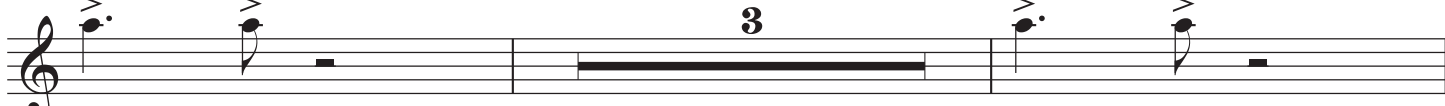

86

93

D.S Al Coda After Last Solo
To E For Next Solo

97

FINE

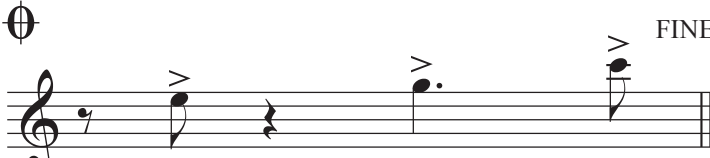

Trumpet in B \flat

Time Shift

Oscar Hernandez

Latin Jazz Mambo $\text{♩} = 220$

Open-Ad-Lib

4

Break on Cue

4

9 **A** Tacet 1st X

17 **B**

21

25 **C**

29

33

37

41 **D**

49

2

Trumpet in B \flat

53 **E** Am⁹

Gmaj7

61 Dm⁹

Cm⁹

B⁷alt.

B \flat ¹³

69 Dm⁹

Cm⁹

B⁷alt.

Bm⁷(\flat 5)

E⁷(\flat 9)

77 **F**

3

3

Back to E for Next Solo
D.S. Al Coda After Last Solo

85

3

CODA

93

Trombone

Time Shift

Oscar Hernandez

Latin Jazz Mambo ♩ = 220
Open-Ad-Lib

4

Break on Cue

4

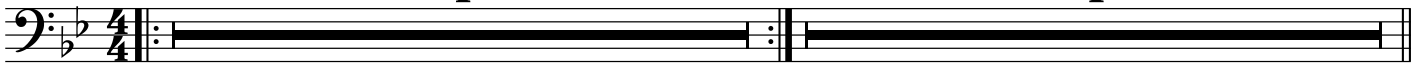

9 **A**  Tacet 1st X

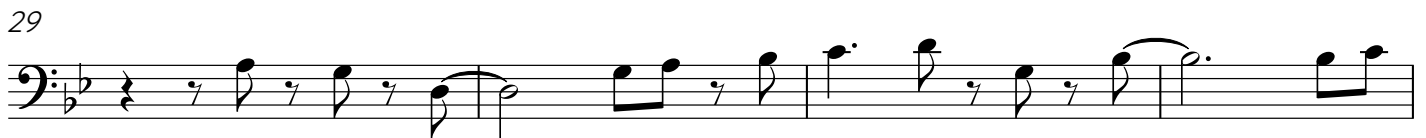
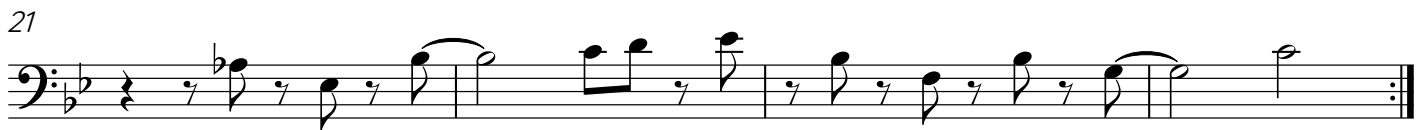
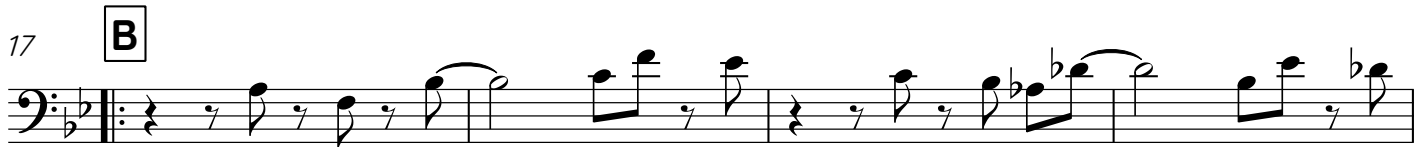
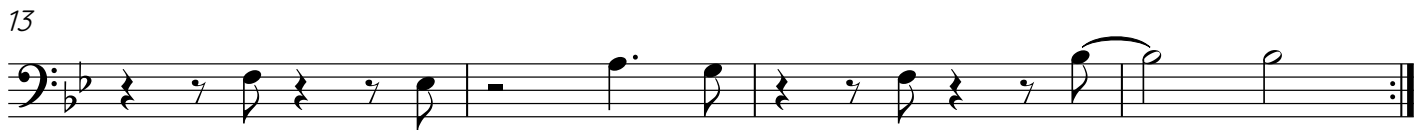

2
41 **D** Trombone

49

53 **E** Gm⁹ Fmaj7

61 Cm⁹ Bbm⁹ A⁷alt. Ab¹³

69 Cm⁹ Bbm⁹ A⁷alt. Am⁷(b5) D⁷(b9)

77 **F**

86

Back to E for Next Solo
D.S. Al Coda After Last Solo

CODA

Trombone

3

93

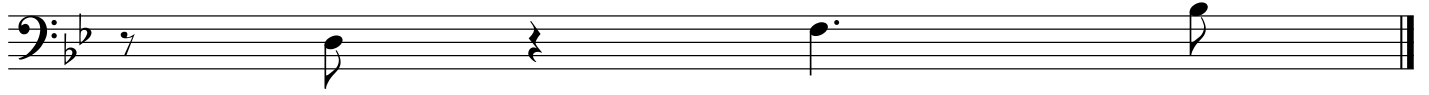

Time Shift

Vibraphone/Marimba

Oscar Hernandez

Latin Jazz Mambo ♩ = 220

Open-Ad-Lib **4** Break on Cue **4**

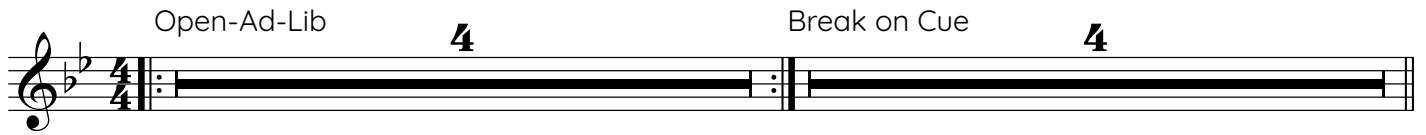

9 **A**  Tacit 1st X

13

17 **B**

21

25 **C**

29

33

37 

2
41 **D** Vibraphone/Marimba

53 **E** Gm⁹ Fmaj7

61 Cm⁹ Bbm⁹ A⁷alt. Ab¹³

69 Cm⁹ Bbm⁹ A⁷alt. Am⁷(b5) D⁷(b9)

77 **F**

85 **To E for Next Solo**
D.S. Al Coda After Last Solo

CODA

93 FINE

Piano

Timeshift

Oscar Hernández

Latin Jazz Mambo ♩ = 220

4 Break On Cue 4

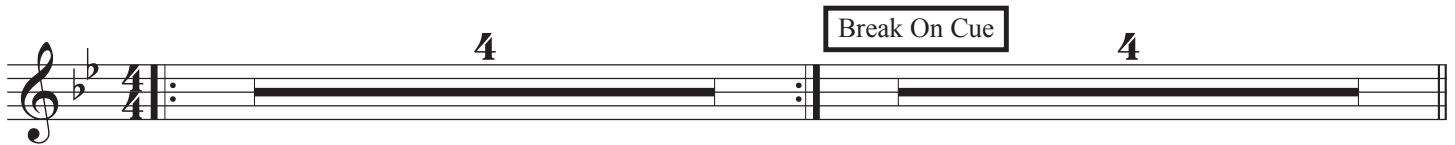

A %

Tacit 1st X

13

B

21

C

D

45

49

53

E

SOLOS

Gm9

Ebmaj7

Cm9

Bbm9

A 7alt

Ab13

65

Cm9

Bbm9

A 7alt

Am7(b5)

D7(b9)

73

F On Cue - After Solo

85

89

To E For Next Solo
D.S Al Coda After Last Solo

93

97

Bass

Timeshift

Oscar Hernández

Latin Jazz Mambo ♩ = 220

4 Break On Cue 4

A Tacit 1st X

13

B

21

C Gm9 Ebmaj7/G

Gm9 Ebmaj7/G

29

Ebmaj7 D7 Dbmaj7 C7

33

Timeshift / Bass

2

B maj7

37

D

45

49

53

E SOLOS

G m9

E♭maj7

61

Cm9

B♭m9

65

A 7alt

A♭13

69

Cm9

Bbm9

73

A 7alt

Am7(b5)

D 7(b9)

77

F On Cue - After Solo

85

89

93

To E For Next Solo

D.S Al Coda After Last Solo

⊕ FINE

97