Flute:

Mendelssohn: Scherzo from *A Midsummer Night's Dream*

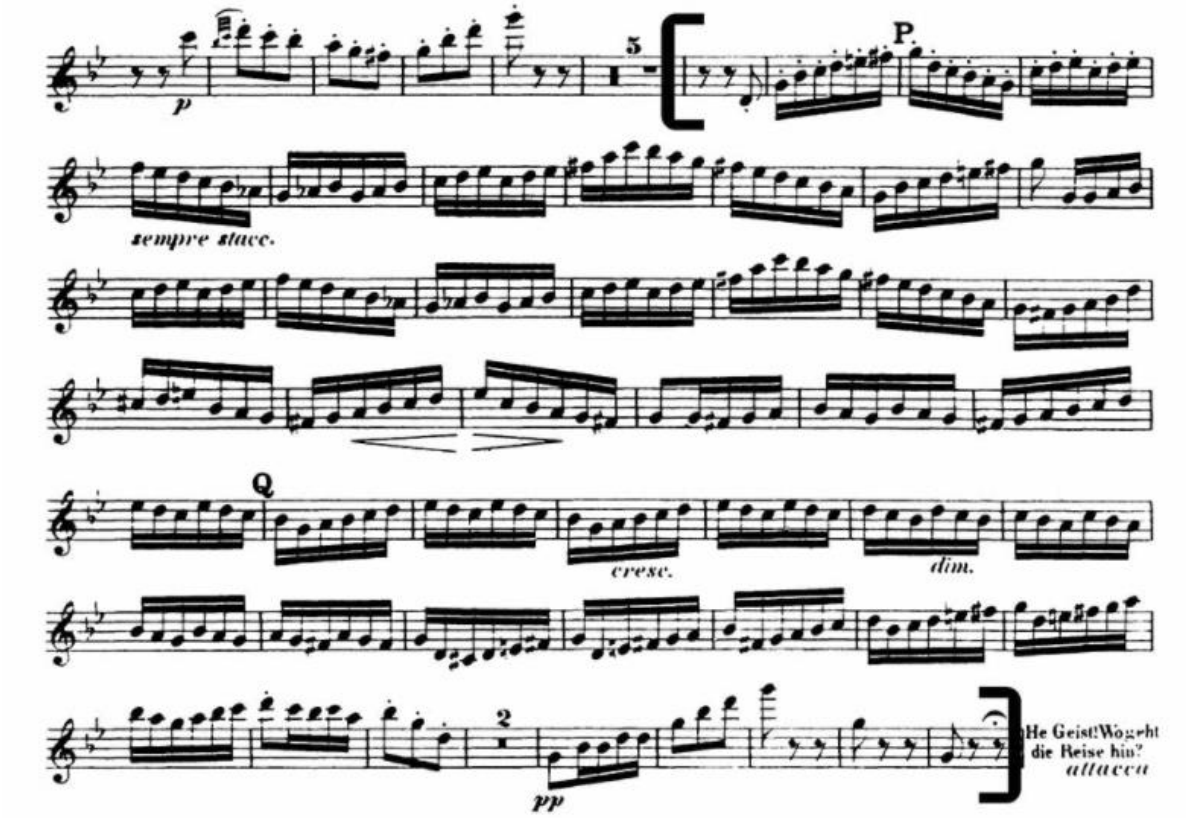
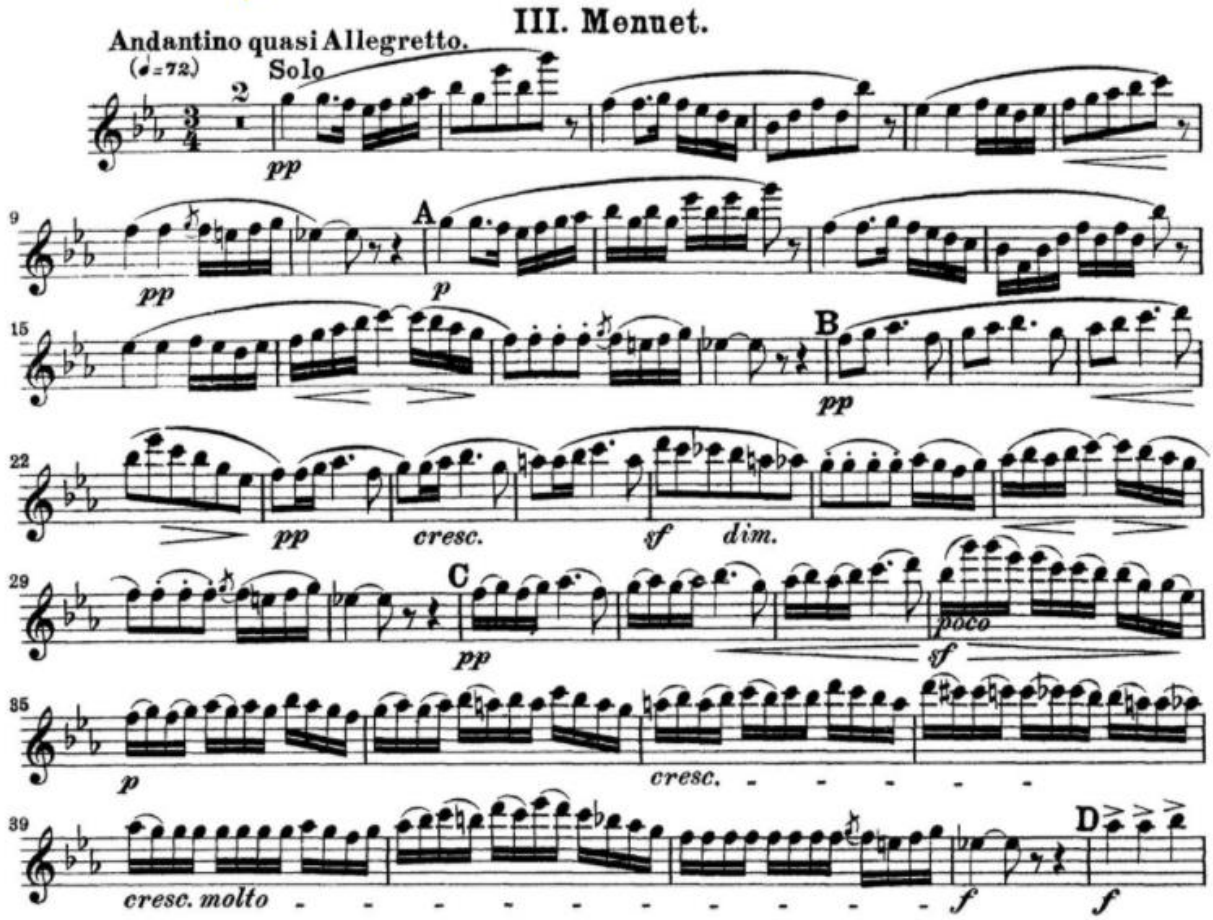
Bizet, L'Arlesienne Suite (begin in bar 3, end at D)