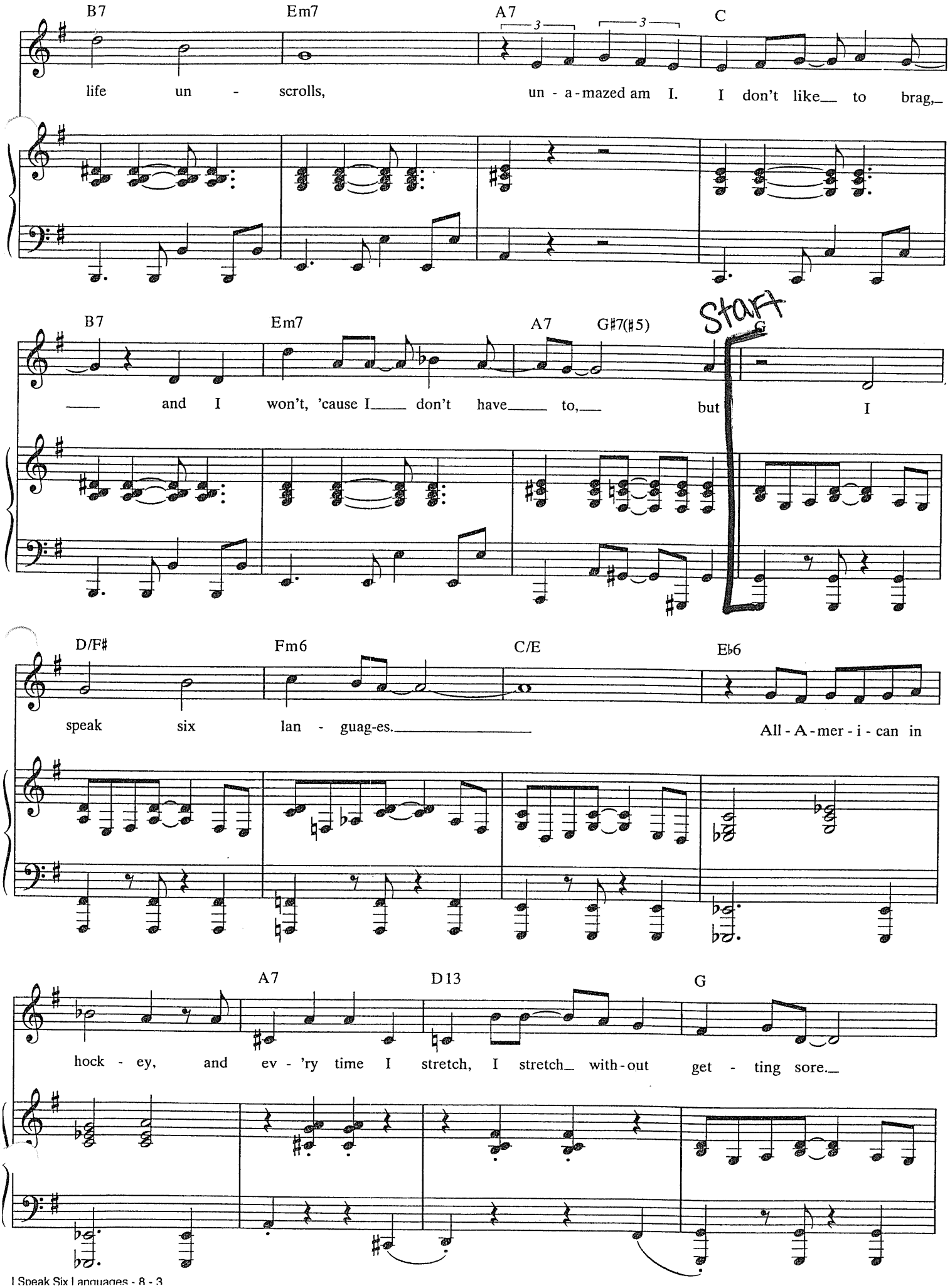
B7
Em7
A7
C
life un - scrolls, un - a-mazed am I. I don't like to brag,
B7
Em7
A7
G♯7(♯5)
Start
G
and I won't, 'cause I don't have to, but I
D/F♯
Fm6
C/E
E♭6
speak six lan - guag-es. All-A-mer-i-can in
A7
D13
G
hock - ey, and ev - 'ry time I stretch, I stretch with-out get - ting sore.

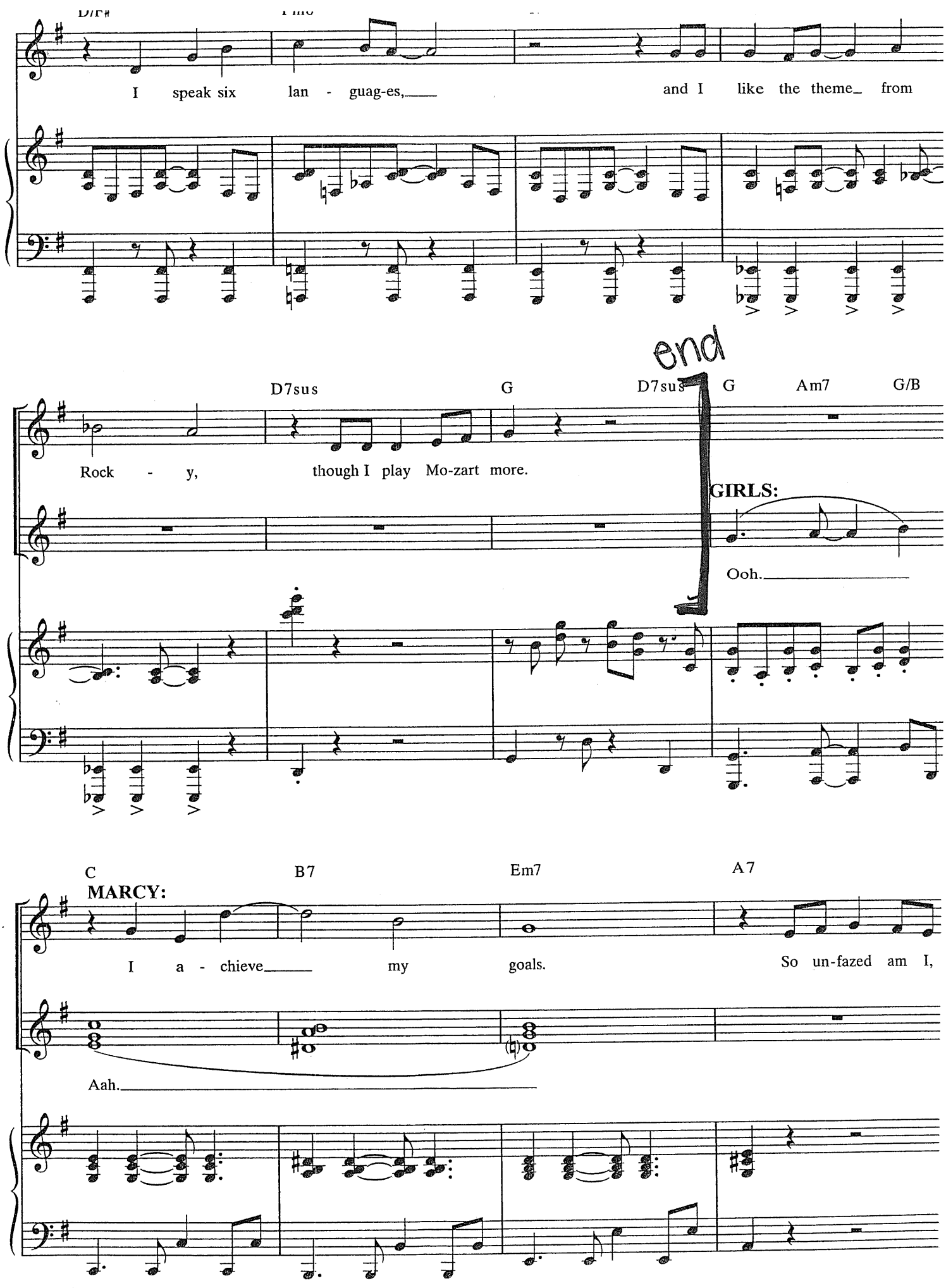
I speak six lan - guag-es,
and I like the theme from
D7sus
G
D7sus
G
Am7
G/B
Rock - y,
though I play Mo-zart more.
end
GIRLS:
Ooh.
C
B7
Em7
A7
MARCY:
I a - chieve
my
goals.
So un-fazed am I,
Aah.