LIBERTY BASEBALL

2012 Game Notes

Statistical Leaders

Avg: Michael Robertson (.563)
2B: Tyler Cox (4)
HR: Three Player (1)
RBI: Tyler Cox (9))
SB: Ian Parmley, Michael Robertson (2)
ERA: Patrick Eckelbarger, John Niggli (0.00)
SO: John Niggli (4)
IP: John Niggli (6.0)

2012 Schedule/Results

Date	Opponent	Time/Result
2/17	RICHMOND ▲	W/12-0
2/18	TOWSON ▲	W/8-0
2/18	TOWSON ▲	W/12-3
2/19	THE CITADEL ▲	W/11-9
2/22	RADFORD	4 p.m.
2/24	**SIENA**	**3 p.m.**
2/25	**SIENA (DH)**	**12 p.m.**
2/26	**SIENA**	**1 p.m.**
2/28	VIRGINIA	3 p.m.
2/29	JAMES MADISON	4 p.m.
3/2	**COPPIN STATE**	**3 p.m.**
3/3	**COPPIN STATE**	**2 p.m.**
3/4	**COPPIN STATE**	**1 p.m.**
3/6	OLD DOMINION	3 p.m.
3/9	**ST. JOHN'S**	**3 p.m.**
3/10	**ST. JOHN'S**	**2 p.m.**
3/11	**ST. JOHN'S**	**1 p.m.**
3/13	**BRYANT**	**3 p.m.**
3/14	**JAMES MADISON**	**3 p.m.**
3/16	PRESBYTERIAN *	3 p.m.
3/17	PRESBYTERIAN *	2 p.m.
3/18	PRESBYTERIAN *	1 p.m.
3/20	DUKE	6 p.m.
3/21	**OLD DOMINION**	**3 p.m.**
3/23	**GARDNER-WEBB ***	**7 p.m.**
3/24	**GARDNER-WEBB ***	**7 p.m.**
3/25	**GARDNER-WEBB ***	**2 p.m.**
3/27	**VCU**	**6 p.m.**
3/30	MARSHALL ●	7 p.m.
3/31	MARSHALL ●	3 p.m.
4/1	MARSHALL ●	1 p.m.
4/4	VCU	6 p.m.
4/6	**CAMPBELL ***	**6 p.m.**
4/7	**CAMPBELL ***	**2 p.m.**
4/10	**JAMES MADISON**	**6 p.m.**
4/13	WINTHROP *	6 p.m.
4/14	WINTHROP *	3 p.m.
4/15	WINTHROP *	1 p.m.
4/18	NORTH CAROLINA	6 p.m.
4/20	UNC ASHEVILLE *	3 p.m.
4/21	UNC ASHEVILLE *	2 p.m.
4/22	UNC ASHEVILLE *	1 p.m.
4/26	**COASTAL CAROLINA ***	**7 p.m.**
4/27	**COASTAL CAROLINA ***	**7 p.m.**
4/28	**COASTAL CAROLINA ***	**2 p.m.**
5/2	**NORTH CAROLINA A&T**	**2 p.m.**
5/11	**HIGH POINT ***	**7 p.m.**
5/12	**HIGH POINT ***	**7 p.m.**
5/13	**HIGH POINT ***	**2 p.m.**
5/15	VIRGINIA TECH	5:30 p.m.
5/17	RADFORD *	6:30 p.m.
5/18	RADFORD *	6:30 p.m.
5/19	RADFORD *	2 p.m.
5/22-26	Big South Baseball Championship - High Point, N.C.	
6/1-4	NCAA Regionals	

Home Games in Bold
▲ - The Citadel Challenge - Charleston, S.C.
● - at Beckley, W.Va.
* - Big South Game
(DH) - Doubleheader
All Times Eastern Standard Time

Game Information

Games 5
Feb. 22, 2012
Worthington Stadium (1,000)
Lynchburg, Va.

Wed., 4 p.m.

GameTracker: LibertyFlames.com
Audio: LibertyFlames.com
Video: LibertyFlames.com

Liberty Flames

Record: 4-0
Big South Record: 0-0
Head Coach: Jim Toman
Career Record: 149-90-1 (5)
Record at Liberty: Same

Radford Highlanders

Record: 1-2
Big South Record: 0-0
Head Coach: Joe Raccuia
Career Record: 111-109 (5)
Record at Radford: 169-160 (7)

Probable Starting Pitchers

Radford - LHP Jeff Maxwell vs. **Liberty -** RHP Kody Young

Trending

Last Five Games: 4-0
Last 10 Games: N/A
Hit Streak: Bryan Aanderud, Ian Parmley, Michael Robertson, Andy Smith - 4 Games

Quick Hits

• Liberty leads the all-time series with Radford, 49-28. The Flames and Highlanders will be meeting in a nonconference contest for the first time since April 28, 1991.
• Both Liberty and Radford are members of the Big South Conference. The Flames hold a 301-188 record (.616) against the current members of the Big South Conference.
• Liberty is 77-37 (.675) all-time in the month of February. The Flames are 21-8 under Jim Toman during the month. Liberty has gone unbeaten in the month twice during Toman's first four years, posting a 5-0 mark in 2008 and a 6-0 record in 2010.
• Liberty was picked to finish second in the 2012 Big South Preseason Poll. The Flames have finished second in the conference standings in three of the last four season, including last year. The Highlanders were picked to finish third in the poll.
• Liberty hit .363 as a team in four games at The Citadel Challenge this past weekend.
• Liberty opened the season with back-to-back shutouts. It is the first time in the program's 38-year history the Flames have opened a season with two shutouits.
• The back-to-back shutouts were the first by the Flames since March 1996. Liberty blanked Delaware St. twice at the North Florida Tournament by the identical score of 5-0.
• The Flames began the year by not allowing a run for 23 consecutive innings. It is the longest such streak in program history.
• For the past 33 years, Worthington Stadium has been the home of the Flames The 2012 season will be the last for the facility. Liberty is 544-247-6 (.687) all-time and 69-33-1 (.675) under head coach Jim Toman.
• With a 149-90-1 record, head coach Jim Toman is one win away from victory 150 at Liberty. Toman led the Flames to the best winning percentage of any head coach during his first four years at Liberty (145-90-1, .617)
• On Sunday afternoon, Liberty rallied from a 9-5 deficit with seven runs in the ninth inning to defeat The Citadel. In their first three games against Richmond and Towson, the Flames never trailed in any of the contests.

Possible Starters

Pos.	#	Player	B/T	AVG.	AB	R	H	2B	3B	HR	RBI	SB
C	10	Trey Wimmer	R/R	.211	19	3	4	1	0	1	2	0
1B	9	Ryan Cordell	R/R	.167	12	3	2	0	0	0	1	1
2B	19	Bryan Aanderud	R/R	.471	17	2	8	1	0	0	4	1
SS	1	Zack Haley	R/R	.313	16	5	5	1	0	0	1	1
3B	5	Dalton Sype	R/R	.308	13	2	4	0	1	0	4	0
LF	17	Ian Parmley	L/L	.500	20	8	10	3	1	0	0	2
CF	4	Andy Smith	L/L	.268	15	6	4	1	0	0	4	1
RF	7	Michael Robertson	R/R	.563	16	8	9	3	0	1	8	2
DH	22	Tyler Cox	R/R	.467	15	3	7	4	0	1	9	0

Monday - 20	Tuesday - 21	Wednesday - 22	Thursday - 23	Friday - 24	Saturday - 25	Sunday - 26
OFF DAY	OFF DAY	RADFORD vs. LIBERTY 3 p.m. Worthington Stadium Lynchburg, Va.	OFF DAY	SIENA vs. LIBERTY 3 p.m. Worthington Stadium Lynchburg, Va.	SIENA vs. LIBERTY (DH) 2 p.m. Worthington Stadium Lynchburg, Va.	SIENA vs. LIBERTY 1 p.m. Worthington Stadium Lynchburg, Va.

RESULTS

Date	Opponent	Score	Pitcher of Record	Save	Time	Overall	Big South
2/17	vs. Richmond ^	W, 12-0	John Niggli (1-0)		2:44	1-0	
2/18	vs. Towson ^	W, 8-0	Patrick Eckelbarger (1-0)		2:39	2-0	
2/18	vs. Towson ^	W, 12-3	Jacob Kemmerer (1-0)		2:38	3-0	
2/19	at The Citadel ^	W, 11-9	Brooks Roy (1-0)	Danny Grauer (1)	3:12	4-0	

^ = The Citadel Challenge - Charleston, S.C.
* = Big South Conference Game

Liberty Under Jim Toman

YEAR	OVERALL	CONFERENCE
2008	35-26-1	14-7 (2nd)
2009	33-21	17-9 (3rd)
2010	42-19	19-8 (2nd)
2011	35-24	18-9 (2nd)
2012	4-0	-
TOTAL	**149-90-1 (.623)**	**68-33 (.673)**

MILESTONE WINS

WIN	SCORE	DATE
1	Liberty 6, Notre Dame 2	2/22/08
50	Liberty 19, High Point 15	3/22/09
100	Liberty 10, Gardner-Webb 7	5/2/10

Jim Toman

Jim Toman enters his fifth year at Liberty after posting the highest winning percentage (.617) of any head baseball coach in program history during his first four years in Lynchburg.

The Flames posted a school record for wins with a 42-19 campaign in 2010 and have won 35 or more games in three of his four seasons at the helm of program. Liberty has notched a 145-90-1 overall record during his four seasons on Liberty Mountain. The Flames have also posted a 68-33 Big South mark over the span. His .673 conference winning percentage is the best of any head coach in program history.

This past June, Toman saw seven players from his Flames squad selected during the 2011 Major League Baseball Draft, the most players chosen in a single draft in the 38-year history of the program. The number ties the 2007 and 2010 Coastal Carolina squads for the Big South Conference record for players picked in a single draft.

The impressive strides made by the program have not gone unnoticed. During November of 2010, Rivals.com cited Liberty as one of college baseball's top 10 rising programs.

Toman was named the sixth head coach in the history of the Liberty Baseball program in June 2007, after 11 seasons as the senior member of Ray Tanner's coaching staff at South Carolina. Toman worked a total of 18 years alongside Tanner, dating back to the 1990 season at N.C. State.

During his time at South Carolina, Toman served as recruiting coordinator and coached the catchers. Known as one of the top recruiters in college baseball, the 22-year college coaching veteran was named the 2002 Baseball America/American Baseball Coaches Association Assistant Coach of the Year. Before joining the Gamecock staff in 1996, Toman served under Tanner for seven years at N.C. State.

A native of Monroeville, Pa., Toman is married to the former Ashley McLaughlin of Florence, S.C., and lives in Forest, Va. They have three children - Caroline (14), Charlie Mac (11), and Tucker (8).

Tracking Liberty

• Liberty hit .363 as a team in four games at The Citadel Challenge this past weekend.
• Liberty opened the season with back-to-back shutouts. It is the first time in the program's 38-year history the Flames have opened a season with two shutouits.
• The back-to-back shutouts were the first by the Flames since March 1996. Liberty blanked Delaware St. twice at the North Florida Tournament by the identical score of 5-0.
• The Flames began the year by not allowing a run for 23 consecutive innings. It is the longest such streak in program history.
• Michael Robertson and Ian Parmley each hit over .500 on the weekend. Robertson batted .563, while Parmley hit .500.
Tyler Cox had a strong first weekend in a Liberty uniform, hitting .467 with a team-high nine RBIs.

Player Quick Hits

• The Flames roster consists of 6 returners and 16 newcomers.
• RHP **John Niggli** was named the Big South Pitcher of the Week for his preformance in a 12-0 win over Richmond on Friday.
• Niggli pitched the first six innings of Liberty's 23 consecutive scoreless innings to begin 2012 and held the Spiders to a .174 batting average. He did not allow a base runner past first base until the seventh inning.
• Niggli is the only returning Liberty pitcher to have pitched more than 30 innings in 2011.
• OF Michael Robertson had a strong start to the season this past weekend. Robertson hit .563, with eight RBIs and eight runs scored.
• Robertson had three doubles and a home run during the four games. He leads Liberty with a .938 slugging percentage.
• Robertson had two or more hits in three of the four contests during this past weekend's The Citadel Challange. Robertson had three hits apiece in wins over Richmond and Towson.
•OF/LHP **Ian Parmley** hit .500 as Liberty's leadoff hitter during The Citadel Challenge. He had 10 hits and scored eight runs.
• Parmley also made his Liberty debut on the mound, Sunday. The outfielder did not pitch during his first season as a Flame in 2011. Sunday, he not only made his first appearance on the mound in a Liberty uniform, but got the start.
• Parmley tied a career-high with four hits, including two doubles and a triple in a 12-3 victory over Towson, Saturday night.
• Parmley has had at least two hits in each of his first four games this season.
• Parmley's 27 steals were the most by a Liberty player since 2004, when outfielder Jeremiah Boles had 31 stolen bases.
• **Tyler Cox** had a big weekend at the plate in his debut in a Liberty uniform. The DH hit .467 and had a team-high nine RBIs.
• Of Cox's seven hits, four were doubles and one was a home run for a .933 slugging pct.
• Cox had five RBIs on two doubles and a home run in Liberty's 12-3 win over Towson, Saturday evening.
• **Trey Wimmer**, who started 93 careeer games at first base in 2009 and 2010, returned from injury sustained in 2011 this past weekend. Wimmer started all four games, seeing time at catcher, first base and third base.
• Wimmer hit a two-run in Liberty's 11-9 win over The Citadel on Sunday.
• **Zack Haley**, who started 44 games at 2B in 2011, opened the season at shortstop for the Flames. He did not make an error and hit .312.
• Haley finished the year second on the Flames with a .346 average with runners in scoring position and two outs.
• 2B **Bryan Aanderud**, a transfer, debut in a Liberty uniform couldn't have gone much better. The 2B hit .471 with four RBIs and had a hit in each of the Flames' four games.
• Aanderud had three hits in Liberty's season-opening victory over Richmond.
• OF **Andy Smith** had a hit in each of the Flames' four games on the weekend.
• RHP **Blake Forslund** was selected in the 17th round of the 2011 MLB Draft by the Boston Red Sox.
• Parmley, Robertson and **Trey Wimmer** have been elected team captains for 2011 by their teammates.
• RHP/C Danny Grauer recorded the first save of the year for the Flames, pitching a scoreless ninth inning in Liberty come-from-behind victory over The Citadel, Sunday.

Series

vs. Radford
Meeting: 78th
Last Meeting: Liberty won, 2-1, 5/21/12 at Worthington Stadium - Lynchburg, Va.
All-Time Series: Liberty leads, 49-28
Series in Lynchburg: Liberty leads, 22-14
Series in Radford: Liberty leads, 21-13
Neutral Site: Liberty leads, 6-1
Liberty under Jim Toman: 10-5

• First Meeting in a nonconference game since April 28, 1991. Liberty defeated Radford, 3-2, in Lynchburg.

Big South Conference

2011 Final Conference Standings

	W	L	Pct.
Coastal Carolina	20	7	.741
Liberty	***18***	***9***	***.667***
Charleston Southern	15	12	.556
Winthrop	15	12	.556
Gardner-Webb	14	13	.519
Radford	14	13	.519
VMI	14	13	.519
High Point	9	18	.333
Presbyterian	9	18	.333
UNC Asheville	7	20	.259

2012 Overall Records

	W	L	T	Pct
Liberty	***4***	***0***	***0***	***1.000***
Gardner-Webb	3	0	0	1.000
UNC Asheville	3	0	0	1.000
Campbell	2	1	0	.667
High Point	2	1	0	.667
Charleston Southern	1	2	0	.333
Coastal Carolina	1	2	0	.333
Radford	1	2	0	.333
Presbyterian	0	3	0	.000
VMI	0	3	0	.000
Winthrop	0	3	0	.000

Upcoming Schedule

Wednesday, Feb. 22

Savannah St. at Charleston So.	2 p.m.
VMI at Richmond	2:30 p.m.
Wofford at Gardner-Webb	3 p.m.
High Point at Wake Forest	4 p.m.
Radford at Liberty	4 p.m.

Liberty Month-by-Month

* since 1976

2012	Under Toman	All-Time*
Feb: 4-0 (1.000)	**Feb.:** 21-8 (.724)	**Feb.:** 77-37 (.675)
March:	**March:** 45-29 (.608)	**March:** 354-281-2 (.557)
April:	**April:** 43-31 (.581)	**April:** 354-293-1 (.546)
May:	**May:** 40-22-1 (.643)	**May/June:** 171-131-3 (.566)

• Liberty has gone unbeaten in the month of February twice during Toman's four years. The Flames posted a 5-0 mark during the coach's first season at the helm in 2008 and a 6-0 record in 2010.
• The Flames have recorded a .500 or better mark during February 20 out of 26 times since 1976.

At Their Best in the 'Burg

• For the past 33 years, the Lynchburg home of the Flames has been Worthington Stadium. The 2012 season will be the last for the facility.
• The stadium is named for program architect and the first Liberty head baseball coach, Al Worthington.

Liberty at Worthington in 2012: N/A
During Toman's Tenure: 69-33-1 (.675)
All-Time Record at Worthington: 544-247-6 (.687)

Stadium Milestones
First Game (Know as Liberty Field): March 13, 1979 - Kutztown 9, Liberty 6
Named Worthington Stadium: May 3, 1986 - Liberty 19, Maryland 3
First Night: March 28, 2008 - Coastal Carolina 5, Liberty 3 (11 inn.)

Big South Preseason Poll

1. Coastal Carolina (10)	120
2. Liberty (1)	**98**
3. Radford	97
4. Winthrop	76
5. Gardner-Webb	66
6. Charleston Southern	65
7. VMI	64
8. High Point	59
9. Campbell	31
10. Presbyterian College	30
11. UNC Asheville	20

• Liberty has been selected to finish second in the Big South Conference standings this season by the conference's head coaches in the league's annual preseason poll.
• Liberty received one first place vote and garnered 98 points, one more point than Radford, in being selected second.
• Five-time defending Big South champion Coastal Carolina was chosen to finish the year as the conference's top team. The Chanticleers received 10 first-place votes and 120 total points in the poll.

Liberty Versus the Big South

• Liberty, a 21-year member of the Big South Conference, has compiled a 301-188 (.616) record against the Big South Conference's current membership since 1976.

Liberty All-Time Against the Big South

Campbell	13-14
Charleston Southern	43-21
Coastal Carolina	28-50
Gardner-Webb	8-3
High Point	38-22
Presbyterian	9-0
Radford	49-28
UNC Asheville	41-23
VMI	34-11
Winthrop	38-38
Total	**301-188**

New Pitching Marks Set During First Weekend

• Liberty opened the season with back-to-back shutouts. It is the first time in the program's 38-year history the Flames have opened a season with two shutouits.
• Liberty defeated Richmond, 12-0, and Towson, 8-0.
• The back-to-back shutouts were the first by the Flames since March 1996. Liberty blanked Delaware St. twice at the North Florida Tournament by the identical score of 5-0.
• The Flames began the year by not allowing a run for 23 consecutive innings. It is the longest such streak in program history.

2012 Record

at Home	0-0
on Road	1-0
at a neutral site	3-0
In Day Games	4-0
In Night Games	0-0
Midweek Games	0-0
Weekend Games	4-0
When LU Starter pitches 5+ inn.	3-0
When LU Starter pitches < 5 inn.	1-0
When LU Staff strikes out 10+	0-0
When LU Staff strikes out 12+	0-0
vs. left-handed starter	2-0
vs. right-handed starter	2-0
In one-run games	0-0
In two-run games	1-0
In five-plus run games.	3-0
Extra innings	0-0
After winning a game	3-0
After losing a game	0-0
When LU has 10+ hits	19-7
When LU has 15+ hits	8-2
Hit a home run	2-0
Do not hit a home run	2-0
Opponents do not hit a HR	3-0
Wore red uniforms.	0-0
Wore white pinstripe uniforms	0-0
Wore white uniforms	1-0
Wore blue uniforms	0-0
Wore grey uniforms.	0-0
Wore blue BP tops	3-0
Played on Tuesday	0-0
Played on Wednesday	0-0
Played on Thursday	0-0
Played on Friday	1-0
Played on Saturday	2-0
Played on Sunday	1-0
Series Openers	0-0
Middle Games	0-0
Series Finales	0-0
In Virginia	0-0
In North Carolina	0-0
In South Carolina	4-0

With Ducks on the Pond

• Liberty enter Tuesday's game, hitting .320 with runners in scoring position.
• Tyler Cox leads the Flames with a .625 batting average with runners in scoring position. Michael Robertson, who hit .384 with runners in scoring position in 2011, is next with a .600 average with runners in scoring position
• The Flames have hit .276 with runners in scoring position and two outs.

W/Runners in Scoring Position

	Avg.	AB	Hits	RBIs
Tyler Cox	.625	8	5	7
Michael Robertson	.600	10	6	8
Danny Grauer	.500	4	2	4
Andy Smith	.444	9	4	4
Dalton Sype	.400	5	2	4
Bryan Aanderud	.333	6	2	4
Team	**.320**	**75**	**24**	**34**

W/Runners in Scoring Position & 2 Outs

	Avg.	AB	Hits	RBIs
Dalton Sype	1.000	1	1	3
Alex Close	1.000	1	1	1
Danny Grauer	1.000	1	1	1
Michael Robertson	.667	3	2	3
Andy Smith	.333	3	1	1
Tyler Cox	.250	4	1	1
Team	**.276**	**29**	**8**	**11**

Niggli Named Big South Pitcher of the Week

• Right-hander John Niggli has been named the Big South Pitcher of the Week for games played the opening weekend of the 2012 season.
• Niggli set the tone for the weekend for the Flames' hurlers, opening Liberty's season by shutting down the Richmond Spiders, 12-0, Friday.
• The right-hander pitched the first six innings of Liberty's 23 consecutive scoreless innings to begin 2012 and held the Spiders to a .174 batting average. He did not allow a base runner past first base until the seventh inning.
• The senior pitched six-plus innings, scattering four hits during his first outing of 2012. He struck out four batters and walked two.

Toman Closes in on Win 150

• With a 149-90-1 record, head coach Jim Toman is one win away from victory 150 at Liberty.
• Toman has led the Flames to the best mark and winning percentage of any head coach during his first four years at Liberty (145-90-1, .617)
• The Flames finished 2011 with a 35-24 mark, the third time they have won 35 or more games under Toman.
• In 2010, Liberty posted a school-record 42-19 mark, eclipsing the previous school standard of 40 set by the 1983 Liberty team. The 2010 season was the second time in the program's history a team posted 40 or more wins in a year.

Flames Make History with 2012 MLB Draft

• Liberty had seven players taken during the 2011 MLB Draft, June 6-8. The number was the most players chosen in a single draft in the 38-year history of the program. Previously, the Flames had five players taken in the 2002 Draft.
• Liberty tied the 2007 and 2010 Coastal Carolina squads for the Big South Conference record of seven players picked in a single draft.
• The Flames have had 47 players taken in the MLB Draft in the program's 38-year history. Liberty has had a player selected in every Major League Draft since 2000.
• Pitcher Garrett Baker was the first Liberty player taken in the 2011 Draft, when the left-hander was selected in the 11th round by the Los Angeles Angels of Anaheim. Baker became the highest Liberty player to be taken in the entry draft since Jason Jones was chosen in the fourth round of the 2004 MLB Draft by the New York Yankees.

• **Liberty Selections**

Garrett Baker, LHP	Los Angeles Angels of Anaheim	11th Round
Steven Evans, LHP	Minnesota Twins	13th Round
Matt Williams, SS	St. Louis Cardinals	15th Round
Blake Forslund, RHP	Boston Red Sox	17th Round
Casey Rasmus, C	St. Louis Cardinals	36th Round
Keegan Linza, RHP	Chicago White Sox	38th Round
Tyler Bream, 3B	Arizona Diamondbacks	42nd Round

MLB Draft Picks Dot Roster

• Three players on Liberty's 2011 roster have been selected in previous Major League Baseball Drafts.
• Oufielder Tony McClendon has been selected in two MLB Drafts.

Tony McClendon	2008 MLB Draft	Houston Astros	40th Round
Michael Robertson	2009 MLB Draft	Cincinnati Reds	40th Round
Tony McClendon	2010 MLB Draft	Oakland A's	47th Round
Blake Forslund	2011 MLB Draft	Boston Red Sox	17th Round

2012 LIBERTY BASEBALL
Overall Statistics for Liberty (as of Feb 21, 2012)
(All games Sorted by Batting avg)

Record: 4-0 Home: 0-0 Away: 1-0 Neutral: 3-0 Big South: 0-0

Player	avg	gp-gs	ab	r	h	2b	3b	hr	rbi	tb	slg%	bb	hp	so	gdp	ob%	sf	sh	sb-att	po	a	e	fld%
7 ROBERTSON, Michael	.563	4-4	16	8	9	3	0	1	8	15	.938	1	3	4	0	.650	0	0	2-2	9	0	0	1.000
17 PARMLEY, Ian	.500	4-4	20	8	10	3	1	0	0	15	.750	1	0	1	0	.524	0	0	2-3	7	0	0	1.000
19 AANDERUD, Bryan	.471	4-4	17	2	8	1	0	0	4	9	.529	1	0	0	0	.474	1	0	1-1	10	9	0	1.000
22 COX, Tyler	.467	4-4	15	2	7	4	0	1	9	14	.933	1	1	2	1	.500	1	0	0-0	4	1	0	1.000
1 HALEY, Zack	.313	4-4	16	5	5	1	0	0	1	6	.375	2	0	4	1	.389	0	0	1-1	5	11	0	1.000
5 SYPE, Dalton	.308	4-2	13	2	4	0	1	0	4	6	.462	1	1	2	0	.400	0	0	0-0	2	8	0	1.000
4 SMITH, Andy	.267	4-4	15	6	4	1	0	0	4	5	.333	2	2	5	0	.421	0	1	1-1	9	0	0	1.000
10 WIMMER, Trey	.211	4-4	19	3	4	1	0	1	2	8	.421	0	0	0	1	.211	0	0	0-0	25	3	1	.966
9 CORDELL, Ryan	.167	4-3	12	3	2	0	0	0	1	2	.167	1	1	1	0	.286	0	0	1-1	18	1	0	1.000
---																							
24 SIZEMORE, Justin	.500	4-0	2	0	1	1	0	0	0	2	1.000	0	0	1	0	.500	0	0	0-0	4	0	0	1.000
20 GRAUER, Danny	.400	2-2	5	2	2	0	0	0	4	2	.400	0	0	0	1	.333	1	0	0-0	5	1	0	1.000
12 CLOSE, Alex	.333	3-1	6	1	2	0	0	0	1	2	.333	0	0	0	1	.333	0	0	0-0	6	0	0	1.000
3 RICHARDSON, Josh	.000	3-0	3	0	0	0	0	0	0	0	.000	0	0	1	0	.000	0	0	0-0	0	2	0	1.000
23 MCCLENDON, Tony	.000	4-0	1	1	0	0	0	0	0	0	.000	0	0	0	0	.000	0	0	0-0	0	0	0	.000
30 PERRITT, Ashton	.000	3-0	0	0	0	0	0	0	0	0	.000	0	0	0	0	.000	0	0	1-1	1	0	0	1.000
Totals	.363	4	160	43	58	15	2	3	38	86	.538	10	8	21	5	.420	3	1	9-10	108	37	1	.993
Opponents	.238	4	130	12	31	3	0	1	12	37	.285	14	5	24	5	.333	1	2	2-3	105	44	10	.937

LOB - Team (34), Opp (32). DPs turned - Team (6), Opp (5). IBB - Team (0), Opp (1).

(All games Sorted by Earned run avg)

Player	era	w-l	app	gs	cg	sho	sv	ip	h	r	er	bb	so	2b	3b	hr	b/avg	wp	hp	bk	sfa	sha
25 NIGGLI, John	0.00	1-0	1	1	0	0/1	0	6.0	4	0	0	2	4	1	0	0	.174	0	0	0	0	0
21 ECKELBARGER, Patrick	0.00	1-0	1	1	0	0/1	0	5.0	4	0	0	1	4	0	0	0	.222	0	1	0	0	0
11 KEMMERER, Jacob	5.06	1-0	1	1	0	0/0	0	5.1	5	3	3	3	2	1	0	0	.250	0	0	0	0	0
17 PARMLEY, Ian	12.46	0-0	1	1	0	0/0	0	4.1	8	6	6	1	2	0	0	1	.444	0	0	0	0	1
---																						
38 DUDLEY, TIM	0.00	0-0	2	0	0	0/1	0	2.2	1	0	0	0	2	0	0	0	.125	0	0	0	1	0
33 MARTIN, Willi	0.00	0-0	1	0	0	0/1	0	1.0	1	0	0	1	1	0	0	0	.250	0	0	0	0	0
8 FORSLUND, Blake	0.00	0-0	1	0	0	0/1	0	1.0	0	0	0	0	1	0	0	0	.000	0	0	0	0	0
20 GRAUER, Danny	0.00	0-0	1	0	0	0/0	1	1.0	0	0	0	1	0	0	0	0	.000	0	0	0	0	0
34 YOUNG, Kody	0.00	0-0	1	0	0	0/1	0	1.0	0	0	0	0	1	0	0	0	.000	0	0	0	0	0
12 CLOSE, Alex	0.00	0-0	1	0	0	0/1	0	1.0	1	0	0	0	1	0	0	0	.250	0	0	0	0	0
2 ROY, Brooks	0.00	1-0	1	0	0	0/0	0	1.0	1	0	0	0	0	0	0	0	.333	0	0	0	0	0
6 CLOWERS, Shawn	0.00	0-0	1	0	0	0/0	0	1.0	0	0	0	1	1	0	0	0	.000	0	0	0	0	0
13 LAMBERT, Trey	0.00	0-0	1	0	0	0/0	0	1.0	0	0	0	0	1	0	0	0	.000	0	1	0	0	0
14 HERNDON, Carson	0.00	0-0	1	0	0	0/1	0	0.1	1	0	0	2	0	1	0	0	.500	0	0	0	0	0
16 LYONS, Jared	5.40	0-0	2	0	0	0/1	0	1.2	1	1	1	0	1	0	0	0	.250	0	0	0	0	1
26 BROWN, Daniel	5.40	0-0	2	0	0	0/0	0	1.2	2	1	1	1	1	0	0	0	.286	0	1	0	0	0
55 BANKEMPER, Patrick	9.00	0-0	1	0	0	0/0	0	1.0	2	1	1	1	2	0	0	0	.400	0	2	0	0	0
Totals	3.00	4-0	4	4	0	2/2	1	36.0	31	12	12	14	24	3	0	1	.238	0	5	0	1	2
Opponents	9.51	0-4	4	4	0	0/0	0	35.0	58	43	37	10	21	15	2	3	.363	6	8	1	3	1

PB - Team (0), Opp (1). SBA/ATT - WIMMER, T. (2-2), BROWN, D. (2-2), PARMLEY, I. (0-1), COX, T. (0-1).

PLAYER GAME-BY-GAME BATTING -2011

AB-R-H-RBI

Opponent	Date	#19 AANDERU	#12 CLOSE,A	#9 CORDELL,	#22 COX,T	#20 GRAUER,D	#1 HALEY,Z	#23 MCCLEND	#17 PARMLEY,I	#30 PERRITT,A	#3 RICHARDS	#7 ROBERTS	#24 SIZEMORE	#4 SMITH,A	#5 SYPE,D	#10 WIMMER,T
Richmond	02-17-12	5-0-3-1	.....	4-0-0-0	4-0-2-2	4-1-1-3	4-2-2-0	Def	4-2-2-0	0-0-0-0	1-0-0-0	4-3-3-3	1-0-0-0	2-3-1-1	1-0-0-0	5-1-0-0
Towson	02-18-12	5-0-2-1	1-0-0-0	5-0-1-0	4-0-2-1	1-1-1-1	4-1-1-0	1-0-0-0	5-2-2-0	Def	1-0-0-0	5-1-3-3	Def	5-1-1-1	3-1-1-0	5-1-2-0
Towson	02-18-12	3-1-2-1	4-0-1-0	0-1-0-0	4-2-3-5	.....	4-1-0-0	Def	5-3-4-0	Def	1-0-0-0	4-3-1-2	1-0-1-0	4-1-1-1	5-0-1-1	5-0-0-0
The Citadel	02-19-12	4-1-1-1	1-1-1-1	3-2-1-1	3-0-0-1	.....	4-1-2-1	0-1-0-0	6-1-2-0	.....	.....	3-1-2-0	Def	4-1-1-1	4-1-2-3	4-1-2-2

MISCELLANEOUS STATS -2011

Multiple Hit Games	2	3	4	5+	Total
17 PARMLEY, Ian	3	-	1	-	4
7 ROBERTSON, Micha	1	2	-	-	3
19 AANDERUD, Bryan	2	1	-	-	3
22 COX, Tyler	2	1	-	-	3
1 HALEY, Zack	2	-	-	-	2
10 WIMMER, Trey	2	-	-	-	2
5 SYPE, Dalton	1	-	-	-	1
TEAM	13	4	1	0	18

Multiple RBI Games	2	3	4	5+	Total
7 ROBERTSON, Micha	1	2	-	-	3
22 COX, Tyler	1	-	-	1	2
10 WIMMER, Trey	1	-	-	-	1
5 SYPE, Dalton	-	1	-	-	1
20 GRAUER, Danny	-	1	-	-	1
TEAM	3	4	0	1	8

Hitting Streaks	Longest	Current
7 ROBERTSON, Micha	4	4
19 AANDERUD, Bryan	4	4
4 SMITH, Andy	4	4
17 PARMLEY, Ian	4	4
22 COX, Tyler	3	-
5 SYPE, Dalton	3	3
12 CLOSE, Alex	2	2
9 CORDELL, Ryan	2	2
1 HALEY, Zack	2	1
20 GRAUER, Danny	2	2
10 WIMMER, Trey	1	1
24 SIZEMORE, Justin	1	1

Reached Base Streaks	Longest	Current
7 ROBERTSON, Micha	4	4
4 SMITH, Andy	4	4
19 AANDERUD, Bryan	4	4
17 PARMLEY, Ian	4	4
22 COX, Tyler	4	4
1 HALEY, Zack	4	4
5 SYPE, Dalton	3	3
9 CORDELL, Ryan	2	2
12 CLOSE, Alex	2	2
20 GRAUER, Danny	2	2
10 WIMMER, Trey	1	1
24 SIZEMORE, Justin	1	1

2012 LIBERTY BASEBALL
Games Summary for Liberty (as of Feb 21, 2012)
(All games)

Score by innings	1	2	3	4	5	6	7	8	9	Total
Liberty	10	4	1	4	0	4	7	6	7	43
Opponents	0	1	0	0	6	3	2	0	0	12

Record when ...

Overall	4-0	After 6 leading	3-0
Conference	0-0	..... trailing	1-0
Non-Conference	4-0	..... tied	0-0
Home games	0-0	After 7 leading	3-0
Away games	1-0	..... trailing	1-0
Neutral site	3-0	..... tied	0-0
Day games	4-0	After 8 leading	3-0
Night games	0-0	..... trailing	1-0
vs Left starter	2-0	..... tied	0-0
vs Right starter	2-0		
1-Run games	0-0	Hit 0 home runs	2-0
2-Run games	1-0	... 1 home run	1-0
5+Run games	3-0	... 2+ home runs	1-0
Extra innings	0-0		
Shutouts	2-0	Opponent 0 home runs	3-0
		..... 1 home run	1-0
Scoring 0-2 runs	0-0	..... 2+ HRs	0-0
..... 3-5 runs	0-0		
..... 6-9 runs	1-0	Made 0 errors	3-0
..... 10+ runs	3-0	.... 1 error	1-0
		.... 2+ errors	0-0
Opponent 0-2 runs	2-0		
..... 3-5 runs	1-0	Opp. made 0 errors	1-0
..... 6-9 runs	1-0	..... 1 error	0-0
..... 10+ runs	0-0	..... 2+ errors	3-0
Scored in 1st inning	4-0	Out-hit opponent	4-0
Opp. scored in 1st	0-0	Out-hit by opponent	0-0
Scores first	4-0	Hits are tied	0-0
Opp. scores first	0-0		

Record when team scores:

Runs	0	1	2	3	4	5	6	7	8	9	10+
W-L	0-0	0-0	0-0	0-0	0-0	0-0	0-0	0-0	1-0	0-0	3-0

Record when opponent scores:

Runs	0	1	2	3	4	5	6	7	8	9	10+
W-L	2-0	0-0	0-0	1-0	0-0	0-0	0-0	0-0	0-0	1-0	0-0

Record when leading after:

Inn.	1	2	3	4	5	6	7	8
W-L	4-0	3-0	3-0	4-0	3-0	3-0	3-0	3-0

Record when trailing after:

Inn.	1	2	3	4	5	6	7	8
W-L	0-0	0-0	0-0	0-0	1-0	1-0	1-0	1-0

Record when tied after:

Inn.	1	2	3	4	5	6	7	8
W-L	0-0	1-0	1-0	0-0	0-0	0-0	0-0	0-0

Current winning streak: 4
Longest winning streak: 4
Longest losing streak: 0

Home attendance : 0 (0 dates avg = 0)
Away attendance : 1517 (4 dates avg = 379)
Total attendance: 1517 (4 dates avg = 379)

2012 LIBERTY BASEBALL

Individual Season/Career Summary for Liberty (as of Feb 21, 2012)

(All games Sorted by Batting avg)

Record: 4-0 Home: 0-0 Away: 1-0 Neutral: 3-0 Big South: 0-0

	SEASON													CAREER												
Player	Avg	G-GS	AB	R	H	2B	3B	HR	RBI	BB	Hbp	SO	Sb-Att	Avg	G-GS	AB	R	H	2B	3B	HR	RBI	BB	Hbp	SO	Sb-Att
7 ROBERTSON, Michael	.563	4-4	16	8	9	3	0	1	8	1	3	4	2-2	.335	116-115	409	86	137	28	6	7	86	27	32	71	24-31
17 PARMLEY, Ian	.500	4-4	20	8	10	3	1	0	0	1	0	1	2-3	.330	59-58	230	56	76	11	5	0	19	26	0	34	29-40
19 AANDERUD, Bryan	.471	4-4	17	2	8	1	0	0	4	1	0	0	1-1	.471	4-4	17	2	8	1	0	0	4	1	0	0	1-1
22 COX, Tyler	.467	4-4	15	2	7	4	0	1	9	1	1	2	0-0	.467	4-4	15	2	7	4	0	1	9	1	1	2	0-0
1 HALEY, Zack	.313	4-4	16	5	5	1	0	0	1	2	0	4	1-1	.287	52-52	164	33	47	11	1	2	20	10	15	37	10-13
5 SYPE, Dalton	.308	4-2	13	2	4	0	1	0	4	1	1	2	0-0	.286	14-9	42	5	12	0	1	0	10	2	1	5	1-2
4 SMITH, Andy	.267	4-4	15	6	4	1	0	0	4	2	2	5	1-1	.267	4-4	15	6	4	1	0	0	4	2	2	5	1-1
10 WIMMER, Trey	.211	4-4	19	3	4	1	0	1	2	0	0	0	0-0	.271	116-97	376	50	102	21	0	11	69	26	10	54	0-2
9 CORDELL, Ryan	.167	4-3	12	3	2	0	0	0	1	1	1	1	1-1	.239	23-18	67	12	16	2	0	2	7	3	3	16	3-3
---																										
24 SIZEMORE, Justin	.500	4-0	2	0	1	1	0	0	0	0	0	1	0-0	.220	60-35	127	16	28	6	0	4	19	17	3	35	1-1
20 GRAUER, Danny	.400	2-2	5	2	2	0	0	0	4	0	0	0	0-0	.400	2-2	5	2	2	0	0	0	4	0	0	0	0-0
12 CLOSE, Alex	.333	3-1	6	1	2	0	0	0	1	0	0	0	0-0	.333	3-1	6	1	2	0	0	0	1	0	0	0	0-0
3 RICHARDSON, Josh	.000	3-0	3	0	0	0	0	0	0	0	0	1	0-0	.190	18-10	42	11	8	2	0	2	7	9	0	8	1-1
23 MCCLENDON, Tony	.000	4-0	1	1	0	0	0	0	0	0	0	0	0-0	.000	9-2	8	3	0	0	0	0	0	1	2	6	0-0
30 PERRITT, Ashton	.000	3-0	0	0	0	0	0	0	0	0	0	0	1-1	.000	3-0	0	0	0	0	0	0	0	0	0	0	1-1
Totals	.363	4-4	160	43	58	15	2	3	38	10	8	21	9-10													
Opponents	.238	4-4	130	12	31	3	0	1	12	14	5	24	2-3													

(All games Sorted by Earned run avg)

	SEASON													CAREER												
Player	ERA	W-L	App	GS	CG	Sho	Sv	IP	H	R	ER	BB	SO	ERA	W-L	App	GS	CG	Sho	Sv	IP	H	R	ER	BB	SO
25 NIGGLI, John	0.00	1-0	1	1	0	0	0	6.0	4	0	0	2	4	3.45	5-4	16	14	1	0	0	91.1	89	39	35	18	47
21 ECKELBARGER, Patrick	0.00	1-0	1	1	0	0	0	5.0	4	0	0	1	4	9.00	2-3	12	3	0	0	0	23.0	42	25	23	12	15
11 KEMMERER, Jacob	5.06	1-0	1	1	0	0	0	5.1	5	3	3	3	2	3.41	1-0	16	2	0	0	0	34.1	29	15	13	14	22
17 PARMLEY, Ian	12.46	0-0	1	1	0	0	0	4.1	8	6	6	1	2	12.46	0-0	1	1	0	0	0	4.1	8	6	6	1	2
---																										
38 DUDLEY, TIM	0.00	0-0	2	0	0	0	0	2.2	1	0	0	0	2	5.74	1-0	14	2	0	0	0	26.2	32	20	17	7	22
20 GRAUER, Danny	0.00	0-0	1	0	0	0	1	1.0	0	0	0	1	0	0.00	0-0	1	0	0	0	1	1.0	0	0	0	1	0
12 CLOSE, Alex	0.00	0-0	1	0	0	0	0	1.0	1	0	0	0	1	0.00	0-0	1	0	0	0	0	1.0	1	0	0	0	1
33 MARTIN, Willi	0.00	0-0	1	0	0	0	0	1.0	1	0	0	1	1	15.88	0-0	8	0	0	0	0	5.2	14	11	10	3	5
13 LAMBERT, Trey	0.00	0-0	1	0	0	0	0	1.0	0	0	0	0	1	0.00	0-0	1	0	0	0	0	1.0	0	0	0	0	1
6 CLOWERS, Shawn	0.00	0-0	1	0	0	0	0	1.0	0	0	0	1	1	0.00	0-0	1	0	0	0	0	1.0	0	0	0	1	1
8 FORSLUND, Blake	0.00	0-0	1	0	0	0	0	1.0	0	0	0	0	1	7.94	1-2	10	4	0	0	0	22.2	32	26	20	15	23
34 YOUNG, Kody	0.00	0-0	1	0	0	0	0	1.0	0	0	0	0	1	0.00	0-0	1	0	0	0	0	1.0	0	0	0	0	1
2 ROY, Brooks	0.00	1-0	1	0	0	0	0	1.0	1	0	0	0	0	0.00	1-0	1	0	0	0	0	1.0	1	0	0	0	0
14 HERNDON, Carson	0.00	0-0	1	0	0	0	0	0.1	1	0	0	2	0	0.00	0-0	1	0	0	0	0	0.1	1	0	0	2	0
26 BROWN, Daniel	5.40	0-0	2	0	0	0	0	1.2	2	1	1	1	1	6.52	0-0	9	0	0	0	0	9.2	8	8	7	5	6
16 LYONS, Jared	5.40	0-0	2	0	0	0	0	1.2	1	1	1	0	1	5.40	0-0	2	0	0	0	0	1.2	1	1	1	0	1
55 BANKEMPER, Patrick	9.00	0-0	1	0	0	0	0	1.0	2	1	1	1	2	9.00	0-0	1	0	0	0	0	1.0	2	1	1	1	2
Totals	3.00	4-0	4	4	0	2	1	36.0	31	12	12	14	24													
Opponents	9.51	0-4	4	4	0	0	0	35.0	58	43	37	10	21													

PITCHERS' TALLY -

LIBERTY RECORD BY STARTING PITCHER

PITCHER	RECORD	PCT.
Patrick Eckelbarger	1-0	1.000
Jacob Kemmerer	1-0	1.000
John Niggli	1-0	1.000
Ian Parmley	1-0	1.000

STARTERS' RUN SUPPORT

PITCHER	STARTS	AVG.
Patrick Eckelbarger	1	12.0
High: 12 vs. Towson (2/18)		
Low:		
Jacob Kemmerer	**1**	**12.0**
High: 12 vs. Towson (2/18)		
Low:		
John Niggli	**1**	**12.0**
High: 12 vs. Richmond (2/17)		
Low:		
Ian Parmley	**1**	**11.0**
High: 11 at. The Citadel (2/19)		
Low:		

BIG INNINGS FOUR-PLUS RUNS

LIBERTY

DATE	OPP	INN.	RUNS	RESULT
2/17	vs. Richmond	1	4	W, 12-0
2/17	vs. Richmond	8	4	W, 12-0
2/19	at The Citadel	9	7	W, 11-9

OPPONENT

DATE	OPP	INN.	RUNS	RESULT
2/19	at The Citadel	5	6	W, 11-9

PLAYER NOTES

#1 ZACK HALEY — INF

SEASON: .287 **LAST 5:**
BIG SOUTH: **LAST 10:**

• Has started all four games at shortstop this season after starting 44 games at second base in 2011
• Hit out of the ninth spot in the batting order 43 times in 2011
• Hit in nine consecutive games from 4/9/11-4/23/11 (11-26, .423)

CAREER STATISTICS

Year	Avg.	GP-GS	AB	R	H	2B	3B	HR	RBI	SLG%	BB	SO	OB%	SB-A
2011	.284	48-48	148	28	42	10	1	2	19	.405	8	33	.376	9-12
2012	.313	4-4	16	5	5	1	0	0	1	.389	2	4	.389	1-1
TOT	.287	52-52	164	33	47	11	1	2	20		10	37	.377	10-13

SEASON HIGHS
HITS: 2, two times
RUNS: 2, vs. Richmond, 2/17
RBI: 1, at The Citadel, 2/19
HIT STREAK: 2 games, 2/17-2/18

CAREER HIGHS:
HITS: 3, three times
RUNS: 2, five times
RBI: 3, Charleston Southern, 03/19/11
HIT STREAK: 9 games, 4/9-4/23/11

#3 JOSH RICHARDSON — INF/RHP

SEASON: .000 **LAST 5:**
BIG SOUTH: **LAST 10:**

• After pitching exclusively in 2011, in competition to start at shortstop
• Played 15 games, with 10 starts at shortstop as a freshman in 2010

CAREER STATISTICS

Year	Avg.	GP-GS	AB	R	H	2B	3B	HR	RBI	SLG%	BB	SO	OB%	SB-A
2010	.205	15-10	39	11	8	2	0	2	7	.410	9	7	.333	1-1
2012	.000	3-0	3	0	0	0	0	0	0	.000	0	1	.000	0-0
TOT	.190	18-10	42	11	8	2	0	2	7	.381	9	8	.315	1-1

SEASON HIGHS
HITS: N/A
RUNS: N/A
RBI: N/A
HIT STREAK: 0

CAREER HIGHS:
HITS: 2, at High Point, 3/20/09
RUNS: 1, three times
RBI: 2, at High Point, 3/20/09
HIT STREAK: 6 games, 2/28-3/12/10

#4 ANDY SMITH — OF

SEASON: .267 **LAST 5:**
BIG SOUTH: **LAST 10:**

• Had a hit in each of Liberty four games this past weekend.
• Transfer from Bellevue College, where he earned first team All-NWAACC North Region and academic honors

CAREER STATISTICS

Year	Avg.	GP-GS	AB	R	H	2B	3B	HR	RBI	SLG%	BB	SO	OB%	SB-A
2012	.267	4-4	15	6	4	1	0	0	4	.333	2	5	.333	1-1

SEASON/CAREER HIGHS
HITS: 1, four games
RUNS: 3, vs. Richmond 2/17
RBI: 1, four games
HIT STREAK: 4 games, 2/17-19

#5 DALTON SYPE — INF

SEASON: .308 **LAST 5:**
BIG SOUTH: **LAST 10:**

• Had the big blow, a bases-loaded triple, in Liberty's seven-run ninth inning to erase a 9-5 deficit in an 11-9 win over The Citadel, Sunday.
• Played in 10 games, with seven starts in 2011, before receiving a medical redshirt

CAREER STATISTICS

Year	Avg.	GP-GS	AB	R	H	2B	3B	HR	RBI	SLG%	BB	SO	OB%	SB-A
2011	.276	10-7	29	3	8	0	0	0	6	.276	1	3	.290	1-2
2012	.308	4-2	13	2	4	0	1	0	4		1	2		0-0
TOT	.286	14-9	42	5	12	0	1	0	10		1	5		1-2

SEASON HIGHS
HITS: 2, at The Citadel, 2/19
RUNS:1, two times
RBI: 3, at The Citadel, 2/19
HIT STREAK: 3 games, 2/18-19

CAREER HIGHS:
HITS: 3, Binghamton, 3/4/11
RUNS: 2, Mercer, 2/20/11
RBI: 1, 6 times
HIT STREAK: 3 games, 2/18-19

#7 MICHAEL ROBERTSON — OF

SEASON:.563 **LAST 5:**
BIG SOUTH: **LAST 10:**

• Had two or more hits in three of Liberty's four games over the weekend
• Opened the year with back-to-back three hit games against Richmond and Towson
• Has been an outfield starter since joining the Flames in 2009
• Liberty team captain
• Led Liberty in hitting (.345) and RBIs (20) in Big South Conference play last season
• Finished seventh in the Big South with 18 stolen bases in 2011
• Had second-longest consecutive game hit streak on team of 10 games in 2011 - 3/4-3/18/11
• Last Liberty hitter to have five hits in a game, going 5-fo-5 against UNC Asheville on 5/7/11

CAREER STATISTICS

Year	Avg.	GP-GS	AB	R	H	2B	3B	HR	RBI	SLG%	BB	SO	OB%	SB-A
2010	.337	54-53	178	39	60	13	4	4	43	.522	12	16	.429	4-7
2011	.316	58-58	215	39	68	12	2	2	35	.419	14	11	.383	18-22
2012	.563	4-4	16	8	9	3	0	1	8	.938	1	4	.650	2-2
TOT	.335	116-115	405	86	137	28	6	7	86	.466	27	71	.404	24-31

SEASON HIGHS
HITS: 3, two times
RUNS: 3, two times
RBI: 3, two times
HIT STREAK: 4 games, 2/17-19

CAREER HIGHS:
HITS: 5, UNC Asheville, 5/7/11
RUNS: 3, 7 times
RBI: 4, two times
HIT STREAK: 10 games, 3/4-3/18/11

PLAYER NOTES

#9 RYAN CORDELL — OF/1B/RHP

SEASON:.167 **LAST 5:**
BIG SOUTH: **LAST 10:**

• Expected to open the season in the Liberty starting line-up at either first base or in left field
• Played in 24 games in 2011 - 12 in the outfield and seven as the designated hitter and five appearances as a pitcher
• Made first collegiate start against James Madison on 4/6/11
• Made nine starts in the outfield
• Hit his first two collegiate home runs at South Carolina on 4/26

CAREER STATISTICS

Year	Avg.	GP-GS	AB	R	H	2B	3B	HR	RBI	SLG%	BB	SO	OB%	SB-A
2011	.255	19-15	55	9	14	2	0	2	6	.400	2	15	.300	2-2
2012	.167	4-3	12	3	2	0	0	0	1	.167	1	1	.286	1-1
TOT	.239	23-18	67	12	16	2	0	2	7	.358	3	16	.297	3-3

SEASON HIGHS
HITS: 1, two times
RUNS: 2, at The Citadel, 2/19
RBI: 1, at The Citadel, 2/19
HIT STREAK: 2 games, 2/18-19

CAREER HIGHS:
HITS: 3, New Orleans, 5/01/11
RUNS: 2, two times
RBI: 2, at South Carolina, 4/26/11
HIT STREAK: 7 games, 5/11-5/27

#10 TREY WIMMER — 1B/C

SEASON: .211 **LAST 5:**
BIG SOUTH: **LAST 10:**

• Started games at third base, first base and catcher for the Flames this past weekend.
• Hit a two-run home run in Liberty's win over The Citadel, Sunday.
• Received medical redshirt in 2011
• Liberty team captain
• Tied a Liberty record for doubles in a game with three, driving in five runs and scoring twice in a 9-7 victory over George Mason on 3/30/10

CAREER STATISTICS

Year	Avg.	GP-GS	AB	R	H	2B	3B	HR	RBI	SLG%	BB	SO	OB%	SB-A
2009	.299	53-50	184	28	55	6	0	6	32	.429	14	26	.361	0-0
2010	.249	59-43	173	19	43	14	0	4	35	.399	12	28	.309	0-2
2012	.211	4-4	19	3	4	1	0	1	2	.421	0	0	.211	0-0
TOT	.271	116-97	376	50	98	21	0	11	69	.415	26	54	.336	0-2

SEASON HIGHS
HITS: 2, two times
RUNS: 1, three times
RBI: 2, at The Citdel, 2/19
HIT STREAK: N/A

CAREER HIGHS:
HITS: 4, two times
RUNS: 2, nine times
RBI: 5, twice
HIT STREAK: 8 games, 3/28-4/7/09

#12 ALEX CLOSE — C/1B/RHP

SEASON: .333 **LAST 5:**
BIG SOUTH: **LAST 10:**

• Muliti-position player - also pitches
• Set single-season school RBI record with 60 as a senior at Spain Park HS in Hoover, Ala.
• Named to all-state, all-metro, All Over the Mountain, All-Shelby County and all-metro teams as a senior
• 2011 Preseason Under Armour All-American

CAREER STATISTICS

Year	Avg.	GP-GS	AB	R	H	2B	3B	HR	RBI	SLG%	BB	SO	OB%	SB-A
2012	.333	3-1	6	1	2	0	0	0	1	.333	0	0		0-0

SEASON/CAREER HIGHS
HITS: 1, two times
RUNS: 1, at the Citadel 2/19
RBI: 1, at the Citadel, 2/19
HIT STREAK: 2 games, 2/18-16

#17 IAN PARMLEY — OF/LHP

SEASON:.500 **LAST 5:**
BIG SOUTH: **LAST 10:**

• Had a team-leading 10 hits this past weeken.
• Had two or more hits in each of his first four games, including a four-hit game against Towson, Saturday night.
• Was Liberty's starting pitcher on Sunday against The Citadel. It was the first time Parmley has pitched in a game for the Flames.
• Played in 55 games, with 54 starts - 50 of his starts came as an outfielder in 2011
• Hit out of the leadoff spot in 54 games for Liberty last season
• Led the Flames and was third in the Big South with 27 steals
• Tied for seventh in the conference in runs scored with 48
• Had 21 multiple-hit games, including six with three hits or more
• Finished the season hitting .371 over his last 19 games

CAREER STATISTICS

Year	Avg.	GP-GS	AB	R	H	2B	3B	HR	RBI	SLG%	BB	SO	OB%	SB-A
2011	.314	55-54	210	48	66	8	4	0	19	.390	25	33	.384	27-37
2012	.500	4-4	20	8	10	3	1	0	0	.750	1	1	.524	2-3
TOT	.330	59-58	230	56	76	11	5	0	19	.422	26	34	.395	29-40

SEASON HIGHS
HITS: 4, vs. Towson, 2/18
RUNS: 3, vs. Towson, 2/18
RBI: N/A
HIT STREAK:4 games, 2/17-19

CAREER HIGHS:
HITS: 4, two times
RUNS: 3, two times
RBI: 2, Radford, 5/19/11
HIT STREAK: 8 games, 5/5-5/19/11

PLAYER NOTES

#20 BYRAN AANDERUD

SEASON: .471 **LAST 5:**
BIG SOUTH: **LAST 10:**

• Hit .471 in his Liberty debut this past weekend.
• Starter at 2B in all four Liberty games.
• Transfer from Cypress

CAREER STATISTICS

Year	Avg.	GP-GS	AB	R	H	2B	3B	HR	RBI	SLG%	BB	SO	OB%	SB-A
2012	.471	4-4	17	2	8	1	0	0	4	.529	1	0	.474	1-1

SEASON/CAREER HIGHS
HITS: 3, vs. Richmond, 2/17
RUNS: 1, two times
RBI: 1, four times
HIT STREAK: 4 games, 2/17-19

#21 DANNY GRAUER — C/1B/RHP

SEASON:.400 **LAST 5:**
BIG SOUTH: **LAST 10:**

• Liberty's opening day starting catcher
• Also recorded the first save of the year for the Flames.
• Transfer from Louisburg, where he played one year
• Named to the 2011 Region X first team

CAREER STATISTICS

Year	Avg.	GP-GS	AB	R	H	2B	3B	HR	RBI	SLG%	BB	SO	OB%	SB-A
2012	.400	2-2	5	2	2	0	0	0	4	.400	0	0	.333	0-0

SEASON HIGHS/CAREER HIGHS
HITS: 1, two times
RUNS: 1, two times
RBI: 3, vs. Richmond, 2/17
HIT STREAK: 2 games, 2/17-18

#22 TYLER COX — OF

SEASON: .467 **LAST 5:**
BIG SOUTH: **LAST 10:**

• Strong first weekend as a Flame hitting .467 with a .933 slugging pct. over four games. Five of seven hits were for extra bases (4 doubles and on home run).
• Team-high nine RBIs on the weekend, including five against Towson, Saturday night.
• Transfer from Bellevue, where he played two seasons
• Named to All-NWAACC, North Region and NWAACC All-Tournament first teams

CAREER STATISTICS

Year	Avg.	GP-GS	AB	R	H	2B	3B	HR	RBI	SLG%	BB	SO	OB%	SB-A
2012	.467	4-4	15	2	7	4	0	1	9	.933	1	2	.500	0-0

SEASON/CAREER HIGHS
HITS: 3, vs. Towson, 2/18
RUNS: 2, vs. Towson, 2/18
RBI: 5, vs. Towson, 2/18
HIT STREAK: 3 games, 2/17-18

#23 TONY MCCLENDON — OF

SEASON: .000 **LAST 5:**
BIG SOUTH: **LAST 10:**

• Played in 5 games, with two starts in 2011, before receiving a medical redshirt
• One start came as the designated hitter and the other in the outfield

CAREER STATISTICS

Year	Avg.	GP-GS	AB	R	H	2B	3B	HR	RBI	SLG%	BB	SO	OB%	SB-A
2011	.000	5-2	7	2	0	0	0	0	0	.000	1	2	.300	0-0
2012	.000	4-0	1	1	0	0	0	0	0	.000	0	0	.000	0-0
TOT	.000	9-2	8	3	0	0	0	0	0	.000	1	2	.000	0-0

#24 JUSTIN SIZEMORE — 1B

SEASON:.500 **LAST 5:**
BIG SOUTH: **LAST 10:**

• Played in 38 games, with 31 starts - 24 of his starts came as Liberty's designated hitter and seven starts at first base in 2011
• Was 2-for-3 with walk, a home run, four RBIs and two runs scored in a 12-2 victory over Binghamton on 3/4/11

CAREER STATISTICS

Year	Avg.	GP-GS	AB	R	H	2B	3B	HR	RBI	SLG%	BB	SO	OB%	SB-A
2010	.143	18-4	21	0	3	1	0	0	4	.190	4	9	.296	0-0
2011	.231	38-31	104	16	24	4	0	4	15	.385	13	25	.325	1-1
2012	.500	4-0	2	0	1	1	0	0	0		0	1		0-0
TOT	.220	60-35	127	16	28	6	0	4	19	.352	17	35	.320	1-1

SEASON HIGHS
HITS: 1, Towson, 2/18
RUNS: N/A
RBI: N/A
HIT STREAK: 1 game, 2/18

CAREER HIGHS:
HITS: 2, eight times
RUNS: 2, three times
RBI: 4, Binghamton
HIT STREAK: 3 games, 3/5-3/11/11

#30 ASHTON PERRITT — OF/RHP

SEASON: .000 **LAST 5:**
BIG SOUTH: **LAST 10:**

• May also pitch
• 2010 and 2011 Johnson County Player of the Year at Whiteland Community High School
• Three-time all-county and conference player

CAREER STATISTICS

Year	Avg.	GP-GS	AB	R	H	2B	3B	HR	RBI	SLG%	BB	SO	OB%	SB-A
2012	.000	3-0	0	0	0	0	0	0	0	.000	0	0	.000	1-1

SEASON/CAREER HIGHS
HITS: N/A
RUNS: N/A
RBI:N/A
HIT STREAK:N/A

PITCHER

#25 JOHN NIGGLI

Senior, RHP
Tulare, Calif.

John Niggli Career Statistics

Year	ERA	W-L	APP-GS	CG	SHO	SV	IP	H	R	ER	BB	SO	OBA
2011	3.69	4-4	15-13	1	0/1	0	85.1	85	39	35	16	43	.264
2012	0.00	1-0	1-1	0	0/1	0	6.0	4	0	0	2	4	.174
Tot.	**3.45**	**5-4**	**16-14**	**1**	**0/2**	**0**	**91.1**	**89**	**39**	**35**	**18**	**47**	**.258**

- Big South Pitcher of the Week for 2/17-19
- Recorded opening season win over Richmond on Feb. 17. Allowed four hits over six innings.
- Appeared in 15 games, starting 13 contests in first year with Flames in 2011
- Only returning Liberty pitcher to have pitched more than 30 innings in 2011
- Recorded first win at Liberty in a 9-1 win at North Florida (2/24/11)
- Spent two years at College of the Sequoias

CAREER HIGHS

IP: 9.0, vs. Charleston Southern, 3/19/11
Long Start: 9.0, vs. Charleston Southern, 3/19/11
Short Start: 4.0, vs. Binghamton, 3/5/11
Hits: 9, at Gardner-Webb, 5/13/11
Runs: 6, vs. Binghamton, 3/5/11
Strikeouts: 7, vs. Winthrop 3/25/11
Walks: 2, Six times

Liberty's Record in App: 8-8
Liberty's Record in Starts: 8-6

NIGGLI GAME BY GAME

2011

Date	OPPONENT	GS	IP	H	R	ER	BB	SO	WP	HBP	Score	Dec/Sv	ERA
2/18	at Mercer		0.2	0	0	0	0	0	0	0	4-6		0.00
2/25	at North Florida		1.2	0	0	0	0	0	0	0	0-5		0.00
2/27	at North Florida	*	6.0	4	1	1	2	5	0	1	9-1	W	1.08
3/5	Binghamton	*	4.0	8	6	6	2	0	0	0	7-12	L	5.11
3/11	vs. Monmouth	*	7.0	6	2	2	0	1	0	1	4-3	W	4.19
3/19	Charleston So.	*	9.0	5	1	1	2	4	1	0	5-1	W	3.18
3/25	Winthrop	*	8.2	7	2	1	2	7	0	1	1-2	L	2.68
4/2	Coastal Carolina	*	5.2	7	4	4	1	2	0	2	4-5		3.16
4/9	at High Point	*	8.0	3	0	0	1	2	1	2	9-0	W	2.66
4/15	Presbyterian	*	6.2	6	5	4	1	4	0	0	6-5		2.98
4/22	at VMI	*	6.1	7	2	2	2	6	0	0	3-2		2.97/
5/5	UNC Asheville	*	6.2	8	2	2	2	3	0	0	3-2		2.94
5/13	at Gardner-Webb	*	5.1	9	4	4	0	2	0	0	4-5		3.21
5/19	Radford	*	4.1	8	5	5	1	1	0	1	4-5	L	3.60
5/27	Gardner-Webb	*	5.1	7	5	3	0	6	1	2	1-5	L	3.69
Totals		**13**	**85.1**	**85**	**39**	**35**	**16**	**43**	**3**	**10**	**64-59**	**4-4**	**3.69**

2012

2/17	vs. Richmond	*	6.0	4	0	0	2	4	0	0	12-0	W	0.00

LIBERTY FLAMES

PITCHER

#11 JACOB KEMMERER

Senior, RHP
Issaquah, Wash.

Jacob Kemmerer Career Statistics

Year	ERA	W-L	APP-GS	CG	SHO	SV	IP	H	R	ER	BB	SO	OBA
2011	3.10	0-0	15-1	0	0/1	0	29.0	24	12	10	11	20	.224
2012	5.06	1-0	1-1	0	0/0	0	5.1	5	3	3	3	2	.250
Tot.	**3.41**	**1-0**	**16-2**	**0**	**0/1**	**0**	**34.1**	**29**	**15**	**13**	**14**	**22**	**.228**

- Won first start of year, Saturday over Towson
- Appeared in 15 games in first year with Flames in 2011
- 14 of his appearances were in relief
- Transfer from Edmonds College, which he attended for two years
- 2010 All-NWAACC North Region first team member

CAREER HIGHS
IP: 5.1, vs. Towson, 2/18/12
Long Start: 5.1, vs. Towson, 2/18/12
Short Start: 0.0, at Maryland, 3/15/11
Hits: 5, Two times
Runs: 3, Two times
Strikeouts: 3, Two times
Walks: 3, Three times

Record in App: 8-8
Record in Starts: 2-0

KEMMERER GAME BY GAME

2011

Date	OPPONENT	GS	IP	H	R	ER	BB	SO	WP	HBP	Score	Dec/Sv	ERA
2/19	at Mercer		1.0	0	0	0	0	1	0	0	2-7	-	0.00
2/26	at North Florida		2.1	2	1	0	2	1	0	0	5-8	-	0.00
3/8	William & Mary		4.1	5	2	1	0	1	0	0	9-10	-	1.17
3/15	at Maryland	*	0.0	1	3	3	3	0	0	0	11-4	-	4.70
3/29	at VCU		2.0	2	0	0	1	2	0	0	11-1	-	3.72
4/9	at High Point		1.0	0	0	0	0	2	0	0	9-0	-	3.38
4/10	at High Point		2.2	3	2	2	3	0	0	0	14-9	-	4.05
4/17	Presbyterian		1.0	1	0	0	0	0	0	0	7-1	-	3.77
4/19	at William & Mary		2.1	3	0	0	0	3	0	0	5-11	-	3.24
4/23	at VMI		1.0	1	0	0	0	2	0	0	1-3	-	3.06
4/26	at South Carolina		0.0	1	2	2	1	0	0	0	6-9	-	4.08
5/1	New Orleans		4.0	0	0	0	1	3	0	0	5-2	-	3.32
5/17	VCU		3.2	3	1	1	0	2	0	0	8-7	-	3.20
5/20	Radford		1.0	1	1	1	0	1	0	0	1-3	-	3.42
5/27	Gardner-Webb		2.2	1	0	0	0	2	0	0	1-5	-	3.10
Totals		**1**	**29.0**	**24**	**12**	**10**	**11**	**20**	**1**	**0**	**95-80**	**0-0**	**3.10**

2012

2/18	vs. Towson	*	5.1	5	3	3	3	2	0	0	12-3	W	5.06

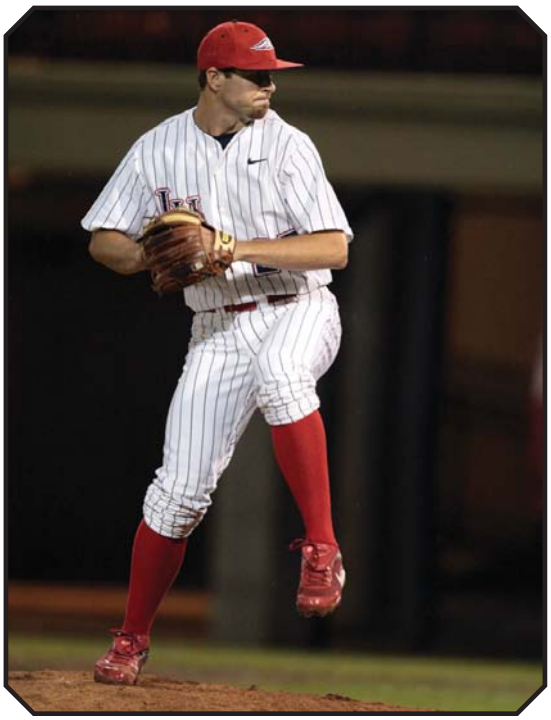

PITCHER

#21 PATRICK ECKELBARGER

Senior, RHP
Indian Shores, Fla.

Patrick Eckelbarger Career Statistics

Year	ERA	W-L	APP-GS	CG	SHO	SV	IP	H	R	ER	BB	SO	OBA
2011	11.50	1-3	11-2	0	0/0	0	18.0	38	25	23	11	11	.418
2012	0.00	1-0	1-1	0	0/1	0	5.0	4	0	0	1	4	.222
Tot.	**9.00**	**2-3**	**12-3**	**0**	**0/1**	**0**	**23.0**	**42**	**25**	**23**	**12**	**15**	**.385**

- Pitched five scoreless innings in recording win in first outing of 2012, this past Saturday
- Made 11 appearances in first season with Liberty in 2011 - two were starts
- Recorded first win at Liberty in a 9-6 win over Binghamton on 3/5/11
- Transfered to Liberty after two seasons at St. Petersburg

CAREER HIGHS
IP: 5.0, vs.Towson, 2/20/12
Short Start: 1.1, at Maryland, 3/16/11
Hits: 7, two times
Runs: 5, at Maryland, 3/16/11
Strikeouts: 4, vs. Towson, 2/20/12
Walks: 3, two times

Liberty Record in App: 6-6
Liberty Record in Starts: 2-1

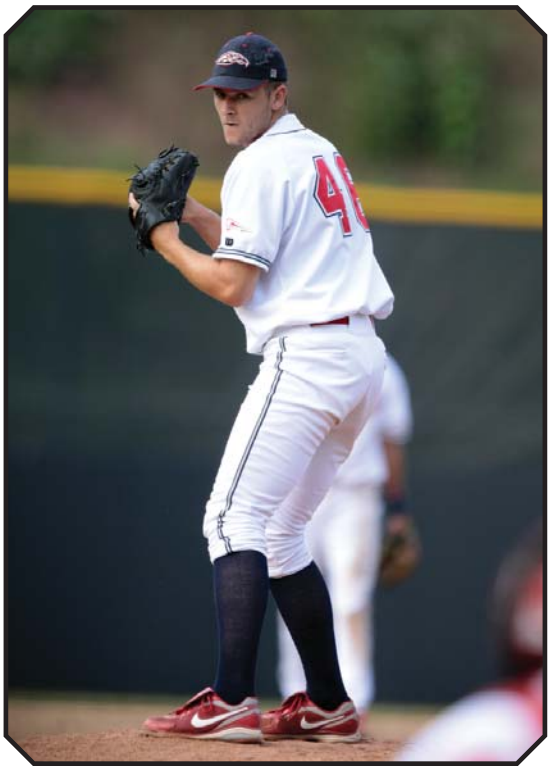

ECKELBARGER GAME BY GAME

Date	OPPONENT	GS	IP	H	R	ER	BB	SO	WP	HBP	Score	Dec/Sv	ERA
2011													
2/18	at Mercer		0.1	2	2	2	2	0	0	0	4-6	L	54.00
2/19	at Mercer		2.0	4	1	1	1	2	0	1	5-17		11.57
2/27	at North Florida		1.2	0	0	0	0	1	0	0	9-1		6.75
3/2	at Virginia Tech		0.2	3	4	2	0	0	0	0	1-9		9.64
3/5	Binghamton	*	4.0	5	2	2	0	2	1	1	9-6	W	7.27
3/16	at Maryland	*	1.1	7	5	5	2	1	0	0	5-10	L	10.80
3/29	at VCU		1.0	2	0	0	0	0	0	0	11-1		9.82
4/6	James Madison		4.2	7	4	4	3	3	1	0	12-16		9.19
4/10	at High Point		0.2	3	1	1	0	0	0	0	14-9		9.37
4/19	at William & Mary		0.2	1	3	3	3	1	0	0	5-11	L	10.59
5/25	vs Gardner-Webb		1.0	4	3	3	0	1	0	0	13-5		11.50
Totals		**2**	**18.0**	**38**	**25**	**23**	**11**	**11**	**2**	**0**	**88-91**	**1-3**	**11.50**
2012													
5/18	vs. Towson	*	5.0	4	0	0	1	4	0	1	8-0	W	0.00

LIBERTY FLAMES

PITCHER

#8 BLAKE FORSLUND

Junior, RHP
Lynchburg, Va.

Blake Forslund Career Statistics

Year	ERA	W-L	APP-GS	CG	SHO	SV	IP	H	R	ER	BB	SO	OBA
2011	8.31	1-2	9-4	0	0/0	0	21.2	32	26	20	15	22	.330
2012	0.00	0-0	1-0	0	0/1	0	1.0	0	0	0	0	1	.000
Tot.	**7.94**	**1-2**	**10-4**	**0**	**0/1**	**0**	**22.2**	**32**	**26**	**20**	**15**	**23**	**.330**

- Selected in the 17th Round of the 2011 MLB Draft by the Boston Red Sox
- Appeared in nine games, with four starts in 2011
- Recorded first victory with Liberty on May 1, 2001 in a 5-2 win over New Orleans
- Transfer from Virginia

CAREER HIGHS

IP: 4.0, Two times
Long Start: 4.0, Two times
Short Start: 1.1, VCU, 5/17/11
Hits: 6, at Mercer, 2/19/11
Runs: 7, at North Florida, 2/26/11
Strikeouts: 6, New Orleans, 5/1/11
Walks: 5, at North Florida, 2/26/11

Liberty Record in App: 6-4
Liberty Record in Starts: 2-2

FORSLUND GAME BY GAME

Date	OPPONENT	GS	IP	H	R	ER	BB	SO	WP	HBP	Score	Dec/Sv	ERA
2011													
2/19	at Mercer	*	4.0	6	5	5	4	5	1	0	2-7 L	0-1	11.25
2/26	at North Florida	*	3.2	5	7	6	5	4	2	0	5-8 L	0-2	12.91
3/08	William & Mary		1.1	4	4	2	1	0	2	0	9-10 L	0-2	13.00
3/16	at Maryland		2.0	1	0	0	0	2	0	0	5-10 L	0-2	10.64
3/26	Winthrop		1.1	3	1	0	1	0	1	0	16-7 W	0-2	9.49
5/01	New Orleans	*	4.0	2	0	0	3	6	1	0	5-2 W	1-2	7.16
5/07	UNC Asheville		2.0	3	2	0	0	1	0	2	15-3 W	1-2	6.38
5/17	VCU	*	1.1	5	6	6	1	2	1	1	8-7 W	1-2	8.69
5/25	vs Gardner-Webb		2.0	3	1	1	0	2	1	1	13-5 W	1-2	8.31
Totals		**4**	**21.2**	**32**	**26**	**20**	**15**	**22**	**9**	**4**	**78-59**	**1-2**	**8.31**
2012													
2/18	vs. Towson		1.0	0	0	0	0	1	0	0	8-0		0.00

LIBERTY FLAMES

PITCHER NOTES

#3 JOSH RICHARDSON — RHP, Jr.

• Coming off Tommy John - not expected to pitch until late in season
• Posted a team high and tied for fourth in the Big South with six saves in 2010

CAREER STATISTICS

Year	ERA	W-L	APP-GS	CG	SHO	SV	IP	H	R	ER	BB	SO	OBA
2010	4.29	1-1	18-1	0	0/0	6	35.2	37	21	17	14	32	.264
2011	4.05	0-1	6-0	0	0/0	2	6.2	6	4	3	0	7	.231
Tot.	**4.25**	**1-2**	**24-1**	**0**	**0/0**	**8**	**42.1**	**43**	**25**	**20**	**14**	**39**	**.259**

CAREER HIGHS
IP: 5.0, at Winthrop, 5/22/10
Long Start: 4.0, at Winthrop, 5/28/10
Short Start: 4.0, at Winthrop, 5/28/10
Hits: 7, at Winthrop 5/28/10
Runs: 5, at Winthrop, 5/28/10
Strikeouts: 3, 4 times
Walks: 2, 5 times

Liberty Record in App: 16-8
Liberty Record in Starts: 1-0

Richardson Game-By-Game

2010

Date	Opp	GS	IP	H	R	ER	BB	SO	Score	Dec./SV
2/19	at Kennesaw St.		1.1	1	0	0	0	2	10-4	
2/21	at Kennesaw St.		1.1	0	0	0	1	0	10-4	
2/26	vs. Morehead St		1.0	0	0	0	0	1	5-2	
2/27	vs. Lehigh		1.0	0	0	0	2	1	6-3	SV
3/13	St. John's		0.2	4	2	0	0	2	14-9	
3/20	Manhattan		2.0	4	3	3	1	3	13-14	L
3/31	at VCU		2.0	2	0	0	0	2	7-4	
4/3	High Point		2.2	0	0	0	1	2	14-8	SV
4/10	at Radford		3.2	5	0	0	0	3	3-1	SV
4/16	VMI		1.1	2	3	2	0	2	12-9	SV
4/17	VMI		0.1	0	0	0	0	1	9-6	SV
4/20	Duke		2.2	3	2	2	2	1	1-4	
4/23	at Presbyterian		2.0	3	3	3	2	2	8-7	
5/8	at Charleston So.		2.1	0	0	0	0	3	4-1	SV
5/16	Coast. Carolina		1.1	1	1	1	2	2	0-5	
5/18	VCU		1.0	1	0	0	0	0	7-6	W
5/22	at Winthrop		5.0	4	2	1	2	3	5-8	
5/28	at Winthrop	*	4.0	7	5	5	1	2	9-7	
Tot.		**1**	**35.2**	**37**	**21**	**17**	**14**	**32**	**137-102**	**1-1/6**

2011

Date	Opp	GS	IP	H	R	ER	BB	SO	Score	Dec./SV
2/20	at Mercer		2.2	1	0	0	0	4	5-4	SV
2/26	at North Florida		1.2	1	0	0	0	2	4-2	SV
3/25	Winthrop		0.1	0	0	0	0	0	1-2	
4/2	at Coast. Carolina		0.1	0	0	0	0	0	4-5	
4/3	at Coast. Carolina		1.0	1	1	0	0	0	4-5	
4/6	James Madison		0.2	3	3	3	0	1	12-16	
Tot.			**6.2**	**6**	**4**	**3**	**0**	**7**	**30-34**	**0-0/2**

#2 BROOKS ROY — RHP, Jr.

• Recorded the win with an inning of work in Liberty's 11-9 victory over The Citadel 2/19/12
• Transfer from Edmonds

CAREER STATISTICS

Year	ERA	W-L	APP-GS	CG	SHO	SV	IP	H	R	ER	BB	SO	OBA
2012	0.00	1-0	1-0	0	0/0	0	1.0	1	0	0	0	0	.333

CAREER HIGHS
IP: 1.0, at The Citadel, 2/19/12
Long Start: N/A
Short Start: N/A
Hits: 1, at The Citadel, 2/19/12
Runs: 0, at The Citadel, 2/19/12
Strikeouts: N/A
Walks: N/A

Liberty Record in App: 1-0
Liberty Record in Starts: 0-0

Roy Game-By-Game

2012

Date	Opp	GS	IP	H	R	ER	BB	SO	Score	Dec./SV
2/19	at The Citadel		1.0	1	0	0	0	0	11-9	W

#6 SHAWN CLOWERS — RHP, Fr.

• Two-way player - also plays outfield
• Named 2011 Piedmont District Player of the Year
• Selected to the all-state second team and all-region first team as a senior

CAREER STATISTICS

Year	ERA	W-L	APP-GS	CG	SHO	SV	IP	H	R	ER	BB	SO	OBA
2012	0.00	0-0	1-0	0	0/0	0	1.0	0	0	0	1	1	.000

CAREER HIGHS
IP: 1.0, vs. Towson, 2/18/12
Long Start: N/A
Short Start: N/A
Hits: 0, vs. Towson, 2/18/12
Runs: 0, vs. Towson, 2/18/12
Strikeouts: 1, vs. Towson, 2/18/12
Walks: vs. Towson, 2/18/12

Liberty Record in App: 1-0
Liberty Record in Starts: 0-0

Clowers Game-By-Game

2012

Date	Opp	GS	IP	H	R	ER	BB	SO	Score	Dec./SV
2/18	vs. Towson		1.0	0	0	0	1	1	12-3	

PITCHER NOTES

#9 RYAN CORDELL — RHP, So.

• Made five appearances on the mound in 2011
• Also plays the field - last season played in 19 games between the outfield and at designated hitter

CAREER STATISTICS

Year	ERA	W-L	APP-GS	CG	SHO	SV	IP	H	R	ER	BB	SO	OBA
2011	10.38	0-0	5/0	0	0/0	0	4.1	5	6	5	3	7	.278

CAREER HIGHS
IP: 1.0, four times
Long Start: N/A
Short Start: N/A
Hits: 2, two times
Runs: 5, at William & Mary, 4/19/11
Strikeouts: 2, two times
Walks: 2, at Mercer, 2/19/11

Liberty Record in App: 1-4
Liberty Record in Starts: 0-0

Cordell Game-By-Game

2011

Date	Opp	GS	IP	H	R	ER	BB	SO	Score	Dec./SV
2/19	at Mercer		1.0	2	1	1	2	1	5-17	
3/16	at Maryland		1.0	0	0	0	0	2	5-10	
3/29	at VCU		1.0	0	0	0	0	1	11-1	
4/1	at Coast. Carolina		1.0	1	0	0	0	2	1-17	
4/19	at William & Mary		0.1	2	5	4	1	1	5-11	
Tot.			**4.1**	**5**	**6**	**5**	**3**	**7**	**27-56**	

#12 ALEX CLOSE — RHP, Fr.

• Two-way player - has also seen playing time at catcher and first base
• named a 2011 Preseason Under Armour All-American

CAREER STATISTICS

Year	ERA	W-L	APP-GS	CG	SHO	SV	IP	H	R	ER	BB	SO	OBA
2012	0.00	0-0	1-0	0	0/1	0	1.0	1	0	0	0	1	.250

CAREER HIGHS
IP: 1.0, vs. Richmond, 2/17/12
Long Start: N/A
Short Start: N/A
Hits: 1, vs. Richmond, 2/17/12
Runs: 0, vs. Richmond, 2/17/12
Strikeouts: 1, vs. Richmond, 2/17/12
Walks: N/A

Liberty Record in App: 1-0
Liberty Record in Starts: 0-0

Close Game-By-Game

2012

Date	Opp	GS	IP	H	R	ER	BB	SO	Score	Dec./SV
2/17	vs. Richmond		1.0	1	0	0	0	1	12-0	

#13 TREY LAMBERT — RHP, So.

• Transfer from Patrick Henry
• Earned the NJCAA National Pinnacle Award for Academic Excellence in 2011

CAREER STATISTICS

Year	ERA	W-L	APP-GS	CG	SHO	SV	IP	H	R	ER	BB	SO	OBA
2012	0.00	0-0	1-0	0	0/1	0	1.0	0	0	0	0	1	.000

CAREER HIGHS
IP: 1.0, vs. Towson, 2/18/12
Long Start: N/A
Short Start: N/A
Hits: 0, vs. Towson, 2/18/12
Runs: 0, vs. Towson, 2/18/12
Strikeouts: 1, vs. Towson, 2/18/12
Walks: N/A

Liberty Record in App: 1-0
Liberty Record in Starts: 0-0

Lambert Game-By-Game

2012

Date	Opp	GS	IP	H	R	ER	BB	SO	Score	Dec./SV
2/18	vs. Towson		1.0	0	0	0	0	1	12-3	

#14 CARSON HERNDON — RHP, Fr.

• Two-way player - also plays third base
• Named all-state in 2011 as a shortstop

CAREER STATISTICS

Year	ERA	W-L	APP-GS	CG	SHO	SV	IP	H	R	ER	BB	SO	OBA
2012	0.00	0-0	1-0	0	0/1	0	0.1	1	0	0	2	0	.500

CAREER HIGHS
IP: 0.1, vs. Richmond, 2/17/12
Long Start: N/A
Short Start: N/A
Hits: 1, vs. Richmond, 2/17/12
Runs: 0, vs. Richmond, 2/17/12
Strikeouts: N/A
Walks: 2, vs. Richmond, 2/17/12

Liberty Record in App: 1-0
Liberty Record in Starts: 0-0

Lambert Game-By-Game

2012

Date	Opp	GS	IP	H	R	ER	BB	SO	Score	Dec./SV
2/18	vs. Towson		1.0	0	0	0	0	1	12-3	

PITCHER NOTES

#16 JARED LYONS — LHP, Fr.

• Two-time all-district at Tabb High School
• Made first two appearances of collegiate career over the weekend at The Citadel Challenge, both in relief

CAREER STATISTICS

Year	ERA	W-L	APP-GS	CG	SHO	SV	IP	H	R	ER	BB	SO	OBA
2012	5.20	0-0	2-0	0	0/1	0	1.2	1	1	1	0	1	.250

CAREER HIGHS
IP: 1.0, at The Citadel, 2/19/12
Long Start: N/A
Short Start: N/A
Hits: 1, at The Citadel, 2/19/12
Runs: 1, 1.0, at The Citadel, 2/19/12
Strikeouts: 1, 1.0, at The Citadel, 2/19/12
Walks: N/A

Liberty Record in App: 2-0
Liberty Record in Starts: N/A

Lyons Game-By-Game

2012

Date	Opp	GS	IP	H	R	ER	BB	SO	Score	Dec./SV
2/17	vs. Richmond		0.2	0	0	0	0	0	12-0	
2/19	at The Citadel		1.0	1	1	1	0	1	11-9	

#17 IAN PARMLEY — LHP, Sr.

• Made first appearance as a pitcher by starting this past Sunday at The Citadel
• Liberty leadoff hitter and starting left fielder
• Did not pitch in 2011, his first year with the Flames after transferring from Bellevue

CAREER STATISTICS

Year	ERA	W-L	APP-GS	CG	SHO	SV	IP	H	R	ER	BB	SO	OBA
2012	12.46	0-0	1-1	0	0/0	0	4.1	8	6	6	1	2	.444

CAREER HIGHS
IP: 4.1, at The Citadel, 2/19/12
Long Start: 4.1, at The Citadel, 2/19/12
Short Start:4.1, at The Citadel, 2/19/12
Hits: 8, at The Citadel, 2/19/12
Runs: 6, at The Citadel, 2/19/12
Strikeouts: 2, at The Citadel, 2/19/12
Walks: 1, at The Citadel, 2/19/12

Liberty Record in App: 1-0
Liberty Record in Starts: 1-0

Parmley Game-By-Game

2012

Date	Opp	GS	IP	H	R	ER	BB	SO	Score	Dec./SV
2/19	at The Citadel	*	4.1	8	6	6	1	2	11-9	

#20 DANNY GRAUER — RHP, So.

• Liberty's opening day starting catcher
• Recorded the Flames' first save of the year, Sunday at The Citadel, with a scoreless ninth inning

CAREER STATISTICS

Year	ERA	W-L	APP-GS	CG	SHO	SV	IP	H	R	ER	BB	SO	OBA
2012	0.00	0-0	1-0	0	0/0	1	1.0	0	0	0	1	0	.000

CAREER HIGHS
IP: 1.0, at The Citadel, 2/19/12
Long Start: N/A
Short Start: N/A
Hits: 0, at The Citadel, 2/19/12
Runs: 0, at The Citadel, 2/19/12
Strikeouts: N/A
Walks: 1, at The Citadel, 2/19/12

Liberty Record in App: 1-0
Liberty Record in Starts: N/A

Grauer Game-By-Game

2012

Date	Opp	GS	IP	H	R	ER	BB	SO	Score	Dec./SV
2/19	at The Citadel		1.0	0	0	0	1	0	11-9	SV

#26 DANIEL BROWN — RHP, So.

• Made seven appearances in 2011
• Has yet to record a decision

CAREER STATISTICS

Year	ERA	W-L	APP-GS	CG	SHO	SV	IP	H	R	ER	BB	SO	OBA
2011	6.75	0-0	7-0	0	0/0	0	8.0	6	7	6	4	5	.261
2012	5.40	0-0	2-0	0	0/0	0	1.2	2	1	1	1	1	.286
Tot.	**6.52**	**0-0**	**9-0**	**0**	**0/0**	**0**	**9.2**	**8**	**8**	**7**	**5**	**6**	**.235**

CAREER HIGHS
IP: 5.0, at Winthrop, 5/22/10
Long Start: 4.0, at Winthrop, 5/28/10
Short Start: 4.0, at Winthrop, 5/28/10
Hits: 7, at Winthrop 5/28/10
Runs: 5, at Winthrop, 5/28/10
Strikeouts: 3, 4 times
Walks: 2, 5 times

Liberty Record in App: 3-6
Liberty Record in Starts: N/A

Brown Game-By-Game

2011

Date	Opp	GS	IP	H	R	ER	BB	SO	Score	Dec./SV
2/20	at Mercer		1.0	1	1	1	0	2	2-7	
3/2	at Virginia Tech		1.0	0	0	0	0	2	1-9	
3/5	Binghamton		2.2	2	4	3	1	0	7-12	
4/8	at High Point		1.0	1	1	1	0	0	2-6	
4/19	at William & Mary		0.2	0	0	0	2	1	5-11	
4/25	at South Carolina		0.2	2	1	1	1	0	6-9	
5/17	VCU		1.0	0	0	0	0	0	8-7	
Tot.			**8.0**	**6**	**7**	**6**	**4**	**5**	**31-61**	

2012

Date	Opp	GS	IP	H	R	ER	BB	SO	Score	Dec./SV
2/18	vs. Towson		1.2	1	0	0	0	1	12-3	
2/19	at The Citadel		0.0	1	1	1	1	0	11-9	

PITCHER NOTES

#33 WILLI MARTIN — RHP, So.

- Made seven appearances in 2011
- Has yet to record a decision

CAREER STATISTICS

Year	ERA	W-L	APP-GS	CG	SHO	SV	IP	H	R	ER	BB	SO	OBA
2011	19.29	0-0	7-0	0	0/0	0	4.2	13	11	10	2	4	.481
2012	0.00	0-0	1-0	0	0/1	0	1.0	1	0	0	0	2	.250
Tot.	**15.88**	**0-0**	**8-0**	**0**	**0/1**	**0**	**5.2**	**14**	**11**	**10**	**2**	**6**	**.452**

CAREER HIGHS
IP: 1.0, Three times
Long Start: N/A
Short Start: N/A
Hits: 4, at Mercer, 2/19/11
Runs: 4, at Mercer, 2/19/11
Strikeouts: 2, at VCU, 3/29/11
Walks: 2, at Maryland, 3/16/11

Liberty Record in App: 4-4
Liberty Record in Starts: N/A

Martin Game-By-Game

2011

Date	Opp	GS	IP	H	R	ER	BB	SO	Score	Dec./SV
2/19	at Mercer		0.2	4	4	4	0	0	5-17	
2/27	at North Florida		0.1	1	0	0	0	0	9-1	
3/16	at Maryland		0.1	2	4	4	2	0	5-10	
3/29	at VCU		0.2	1	0	0	0	2	11-1	
4/1	at Coast Carolina		0.2	2	1	1	0	1	1-17	
4/19	at William & Mary		1.0	1	0	0	0	1	5-11	
5/1	New Orleans		1.0	2	2	1	0	0	5-2	
Tot.			**4.2**	**13**	**11**	**10**	**2**	**4**	**41-59**	

2012

Date	Opp	GS	IP	H	R	ER	BB	SO	Score	Dec./SV
2/18	vs. Towson		1.0	1	0	0	1	1	8-0	

#34 KODY YOUNG — RHP, Jr.

- Named first team All-NWAACC at Columbia Basin College in 2011

CAREER STATISTICS

Year	ERA	W-L	APP-GS	CG	SHO	SV	IP	H	R	ER	BB	SO	OBA
2012	0.00	0-0	1-0	0	0/1	0	1.0	1	0	0	0	1	.000

CAREER HIGHS
IP: 1.0, vs. Richmond, 2/17/12
Long Start: N/A
Short Start: N/A
Hits: 0, vs. Richmond, 2/17/12
Runs: 0, vs. Richmond, 2/17/12
Strikeouts: 1, vs. Richmond, 2/17/12
Walks: N/A

Liberty Record in App: 1-0
Liberty Record in Starts: 0-0

Young Game-By-Game

2012

Date	Opp	GS	IP	H	R	ER	BB	SO	Score	Dec./SV
2/17	vs. Richmond		1.0	0	0	0	0	1	12-0	

#38 TIM DUDLEY — LHP, Jr.

- Made two apperances at The Citadel Challenge on the weekend, both in relief
- Made only one appearances as he battled health issues in 2011
- As a freshman, appeared in 11 games, with two starts
- Recorded first win at Liberty in a 9-5 win over High Point on 5/29/10 at the Big South Championship in Rock Hill, S.C. - the victory was the longest outing of his career

CAREER STATISTICS

Year	ERA	W-L	APP-GS	CG	SHO	SV	IP	H	R	ER	BB	SO	OBA
2010	4.56	1-0	11-2	0	0/0	0	23.2	30	15	12	7	19	.313
2011	99.00	0-0	1-0	0	0/0	0	0.1	1	5	5	0	1	.333
2012	0.00	0-0	2-0	0	0/1	0	2.2	1	0	0	0	2	.125
Tot.	**5.74**	**1-0**	**14-2**	**0**	**0/1**	**0**	**26.2**	**32**	**20**	**17**	**7**	**22**	**.299**

CAREER HIGHS
IP: 5.0, at Winthrop, 5/22/10
Long Start: 4.0, at Winthrop, 5/28/10
Short Start: 4.0, at Winthrop, 5/28/10
Hits: 7, at Winthrop 5/28/10
Runs: 5, at Winthrop, 5/28/10
Strikeouts: 3, 4 times
Walks: 2, 5 times

Liberty Record in App: 7-8
Liberty Record in Starts: 1-1

Dudley Game-By-Game

2010

Date	Opp	GS	IP	H	R	ER	BB	SO	Score	Dec./SV
2/20	at Kennesaw St.		1.0	0	0	0	0	1	11-2	
2/28	at UNC Wilmington		1.1	2	0	0	0	0	12-2	
3/9	Old Dominion	*	4.0	5	2	2	0	1	3-5	
3/14	St. John's		0.0	3	3	3	0	1	6-7	
3/24	at Virginia Tech		1.0	1	0	0	1	3	0-10	
4/13	Elon		4.0	4	0	0	0	5	3-5	
4/17	VMI		2.2	3	0	0	0	2	9-6	
4/20	Duke		1.0	0	0	0	0	1	1-4	
4/21	James Madison		1.1	2	2	1	0	0	12-17	
4/25	at Presbyterian		1.1	4	5	4	0	2	16-9	
5/26	vs. High Point	*	6.0	6	3	2	6	4	9-5	
Tot.		**2**	**23.2**	**30**	**15**	**12**	**7**	**19**	**82-62**	

2011

Date	Opp	GS	IP	H	R	ER	BB	SO	Score	Dec./SV
4/1	at Coast. Carolina		0.1	1	5	5	0	1	1-17	

2012

Date	Opp	GS	IP	H	R	ER	BB	SO	Score	Dec./SV
2/18	vs. Towson		2.0	1	0	0	0	2	12-0	
2/19	at The Citadel		0.2	0	0	0	0	0	11-9	

PITCHER NOTES

#55 PATRICK BANKEMPER RHP, Jr.

• Transfer from Potomac State College
• Member of 2011 JUCO World Series participant and Region XX champions

CAREER STATISTICS

Year	ERA	W-L	APP-GS	CG	SHO	SV	IP	H	R	ER	BB	SO	OBA
2012	9.00	0-0	1-0	0	0/0	0	1.0	2	1	1	1	2	.400

CAREER HIGHS
IP: 1.0, at The Citadel, 2/19/12
Long Start: N/A
Short Start: N/A
Hits: 2, at The Citadel, 2/19/12
Runs: 1, at The Citadel, 2/19/12
Strikeouts: 1, at The Citadel, 2/19/12
Walks: 1, at The Citadel, 2/19/12

Liberty Record in App: 1-0
Liberty Record in Starts: 0-0

Bankemper Game-By-Game

2012

Date	Opp	GS	IP	H	R	ER	BB	SO	Score	Dec./SV
2/19	at The Citadel		1.0	2	1	1	1	2	11-9	

Numerical

No.	Name	Pos.	Cl.	B/T	Hgt.	Wgt.	Hometown/High School (Previous School)
1	Zack Haley	INF	Sr.	R/R	5-9	160	Prescott, Ariz./Prescott (Yavapai)
2	Brooks Roy	RHP	Jr.	R/R	5-10	185	Tacoma, Wash./Franklin Pierce (Edmonds)
3	Josh Richardson	INF/RHP	Jr.	R/R	6-1	175	Chesapeake, Va./Greenbriar Christian
4	Andy Smith	OF	Jr.	L/L	5-9	180	Paulsbo, Wash./North Kitsap (Bellevue)
5	Dalton Sype	INF	Jr.	R/R	6-3	185	Laguna Beach, Calif./Laguna Beach (Saddleback)
6	Shawn Clowers	LHP/OF	Fr.	L/L	5-11	170	Axton, Va./Tunstall
7	Michael Robertson	OF	Sr.	R/R	6-2	215	Everett, Wash./Jackson (Bellevue)
8	Blake Forslund	RHP	Jr.	R/R	6-4	215	Lynchburg, Va./Rustburg (Virginia)
9	Ryan Cordell	OF/RHP	So.	R/R	6-3	185	Sacramento, Calif./Valley Christian
10	Trey Wimmer	1B/C	Jr.	R/R	6-2	215	Greenwood, S.C./Greenwood
11	Jacob Kemmerer	RHP	Sr.	R/R	6-1	180	Issaquah, Wash./Issaquah (Edmonds)
12	Alex Close	C/1B/RHP	Fr.	R/R	6-3	225	Hoover, Ala./Spain Park
13	Trey Lambert	RHP	So.	R/R	6-4	205	Tazewell, Va./Tazewell (Patrick Henry)
14	Carson Herndon	INF/RHP	Fr.	R/R	6-4	215	Salisbury, N.C./Davie County
16	Jared Lyons	LHP	Fr.	L/L	6-0	175	Yorktown, Va./Tabb
17	Ian Parmley	OF/LHP	Sr.	L/L	6-0	175	Maltby, Wash./Monroe (Bellevue)
19	Bryan Aanderud	INF	Jr.	R/R	5-10	195	Fullerton, Calif./La Habra (Cypress)
20	Danny Grauer	C/1B/RHP	So.	R/R	6-3	220	Chesapeake, Va./Hickory (Louisburg)
21	Patrick Eckelbarger	RHP	Sr.	R/R	6-2	200	Indian Shores, Fla./Seminole (St. Petersburg)
22	Tyler Cox	C/1B	Jr.	R/R	6-3	215	Seattle, Wash./Edmonds Woodway (Bellevue)
23	Tony McClendon	OF	Jr.	R/R	6-3	200	San Dimas, Calif./Damien (Fullerton)
24	Justin Sizemore	1B	Jr.	R/R	6-3	230	Newton, N.C./Maiden
25	John Niggli	RHP	Sr.	R/R	6-4	185	Tulare, Calif./Tulare Union (Sequoias)
26	Daniel Brown	RHP	So.	R/R	5-10	175	Raleigh, N.C./Broughton
30	Ashton Perritt	OF/RHP	Fr.	R/R	6-3	194	Whiteland, Ind./Whiteland Community
31	Matt Marsh	RHP	Jr.	R/R	6-4	190	Knoxville, Tenn./Clinton (Chipola)
33	Willi Martin	RHP	So.	R/R	6-4	200	Odessa, Fla./Jesuit
34	Kody Young	RHP	Jr.	L/R	6-5	215	Kennewick, Wash./Kamiakin (Columbia Basin)
35	Adam Parks	RHP	Fr.	R/R	6-3	190	Easton, Md./St Michaels
36	Kyle McKelvey	RHP	Fr.	R/R	5-11	194	St. Michaels, Md./St. Michaels
38	Tim Dudley	LHP	Jr.	S/L	6-0	215	Appomattox, Va./Appomattox County
55	Patrick Bankemper	RHP	Jr.	R/R	6-5	195	Stephens City, Va./Homeschooled (Potomac State)

Head Coach: 37 Jim Toman
Assistant Coach: 42 Garrett Quinn
Assistant Coach: 50 Jason Murray
Assistant Coach: 29 Dustin Umberger
Student Assistant Coach: 39 Matt Hagen
Director of Baseball Operations: Billy Daniels

Alphabetical

19	Bryan Aanderud
55	Patrick Bankemper
26	Daniel Brown
12	Alex Close
6	Shawn Clowers
9	Ryan Cordell
22	Tyler Cox
38	Tim Dudley
21	Patrick Eckelbarger
8	Blake Forslund
20	Danny Grauer
1	Zack Haley
14	Carson Herndon
11	Jacob Kemmerer
13	Trey Lambert
16	Jared Lyons
31	Matt Marsh
33	Willi Martin
23	Tony McClendon
36	Kyle McKelvey
25	John Niggli
35	Adam Parks
17	Ian Parmley
30	Ashton Perritt
3	Josh Richardson
7	Michael Robertson
2	Brooks Roy
24	Justin Sizemore
4	Andy Smith
5	Dalton Sype
10	Trey Wimmer
34	Kody Young

Pronunciation Guide

Aanderud ..... And-der-rude
Grauer ..... Gr-owh-er
Haley ..... Hail-lee
Kemmerer..... Khem-mur-er
McKelvey..... Mc-Kell-V
Parmley ..... Parm-lee
Perritt..... Purr-rhett
Sype ..... rhymnes like with hype
Toman..... Tow-man

Breakdown by Position

Pitchers (23)
Patrick Bankemper (Jr.)
Daniel Brown (So.)
Alex Close (Fr.)
Shawn Clowers (Fr.)
Ryan Cordell (So.)
Tim Dudley (Jr.)
Patrick Eckelbarger (Sr.)
Blake Forslund (Jr.)
Danny Grauer (So.)
Carson Herndon (Fr.)
Jacob Kemmerer (Sr.)
Trey Lambert (So.)
Jared Lyons (Fr.)
Matt Marsh (Jr.)
Willi Martin (So.)
Kyle McKelvey (Fr.)
John Niggli (Sr.)
Adam Parks (Fr.)
Ian Parmley (Sr.)
Ashton Perritt (Fr.)
Josh Richardson (Jr.)
Brooks Roy (Jr.)
Kody Young (Jr.)

Catchers (4)
Alex Close (Fr.)
Tyler Cox (Jr.)
Danny Grauer (So.)
Trey Wimmer (Jr.)

Infielders (10)
Bryan Aanderud (Jr.)
Alex Close (Jr.)
Ryan Cordell (So.)
Danny Grauer (So.)
Zack Haley (Sr.)
Carson Herndon (Fr.)
Josh Richardson (Jr.)
Justin Sizemore (Jr.)
Dalton Sype (Jr.)
Trey Wimmer (Jr.)

Outfielders (7)
Shawn Clowers (Fr.)
Ryan Cordell (So.)
Tony McClendon (Jr.)
Ian Parmley (Sr.)
Ashton Perritt (Fr.)
Michael Robertson (Sr.)
Andy Smith (Jr.)